

PRELIMINARY & FINAL SITE PLAN

84-90 EAST MAIN STREET

BOROUGH OF MENDHAM, MORRIS COUNTY, NEW JERSEY

V-FEE MENDHAM APARTMENTS, LLC

PROPOSED MULTI-FAMILY RESIDENTIAL DEVELOPMENT

BLOCK 801; LOT 20



1 PERSPECTIVE VIEW
SCALE: NTS



2 SITE PLAN
SCALE: 1/200"=1'-0"

PROJECT DATA

BLOCK NUMBER	801
LOT NUMBERS	20
ZONING DISTRICTS	(EB) EAST BUSINESS (EB-AH) EAST BUSINESS AFFORDABLE HOUSING OVERLAY
LOT AREA	(LOT A) 206,190 SF
BUILDING FOOTPRINT	63,044 SF
RESIDENTIAL FLOOR AREA	108,118 SF
DWELLING UNITS	75 UNITS
PARKING SPACES	156 SPACES

SITE PLAN DATA

SITE PLAN DATA IS TAKEN FROM BOROUGH OF MENDHAM - MORRIS COUNTY, NJ TAX MAPS AND FROM A SITE SURVEY DATED, 07-15-2021, PREPARED BY:

STONEFIELD ENGINEERING & DESIGN

PHILIP A MCENTEE JR.
Professional Land Surveyor
NY PLS License NO. 050957-1

DRAWING LIST

C1	COVER SHEET
A1	SITE PLAN
A2	GROUND FLOOR - PARKING FLOOR PLAN
A3	2ND FLOOR
A4	3RD FLOOR PLAN
A5	4TH FLOOR PLAN
A6	5TH FLOOR PLAN
A7	RESIDENTIAL BUILDING ELEVATIONS
A8	RESIDENTIAL BUILDING ELEVATIONS
A9	PREMIUM PARKING & AUTOMOBILE SERVICE BLDG
A10	BUILDING SECTION

PRELIMINARY & FINAL SITE PLAN

PRELIMINARY & FINAL SITE PLAN APPROVAL IS HEREBY GRANTED TO THIS SITE PLAN BY THE PLANNING BOARD OF THE BOROUGH OF MENDHAM, NEW JERSEY, THIS ___ DAY OF _____, 2022.

Board Chairman

Board Secretary

Board Planner

Board Engineer

Marchetto Higgins Stieve
Architecture
Planning
Urban Design

Dean Marchetto FAIA, PP
NJ 07945
N21A0130830 AIA, LEED

Michael Higgins
N21A0137710 AIA

Bruce A Stieve
N21A0137710 AIA

Michael Buldo
N21A01786800 AIA
NY 095161

1225 Willow Avenue
Hoboken, NJ 07030

201-795-1505 P
201-795-0171 F

MHSArchitects.com



Applicant/Owner:
V-FEE MENDHAM APARTMENTS, LLC

130 Route 10 West
Whippany, NJ 07981

Project:
V-FEE MENDAM APARTMENTS, LLC

84-90 East Main Street
Borough of Mendham
Morris County, NJ

Job Number : 2201
Scale : AS NOTED
Drawn By : VW

Issue :	
Date :	For :
10 - 24 - 22	FOR MUNICIPAL SUBMISSION

COVER SHEET

C1

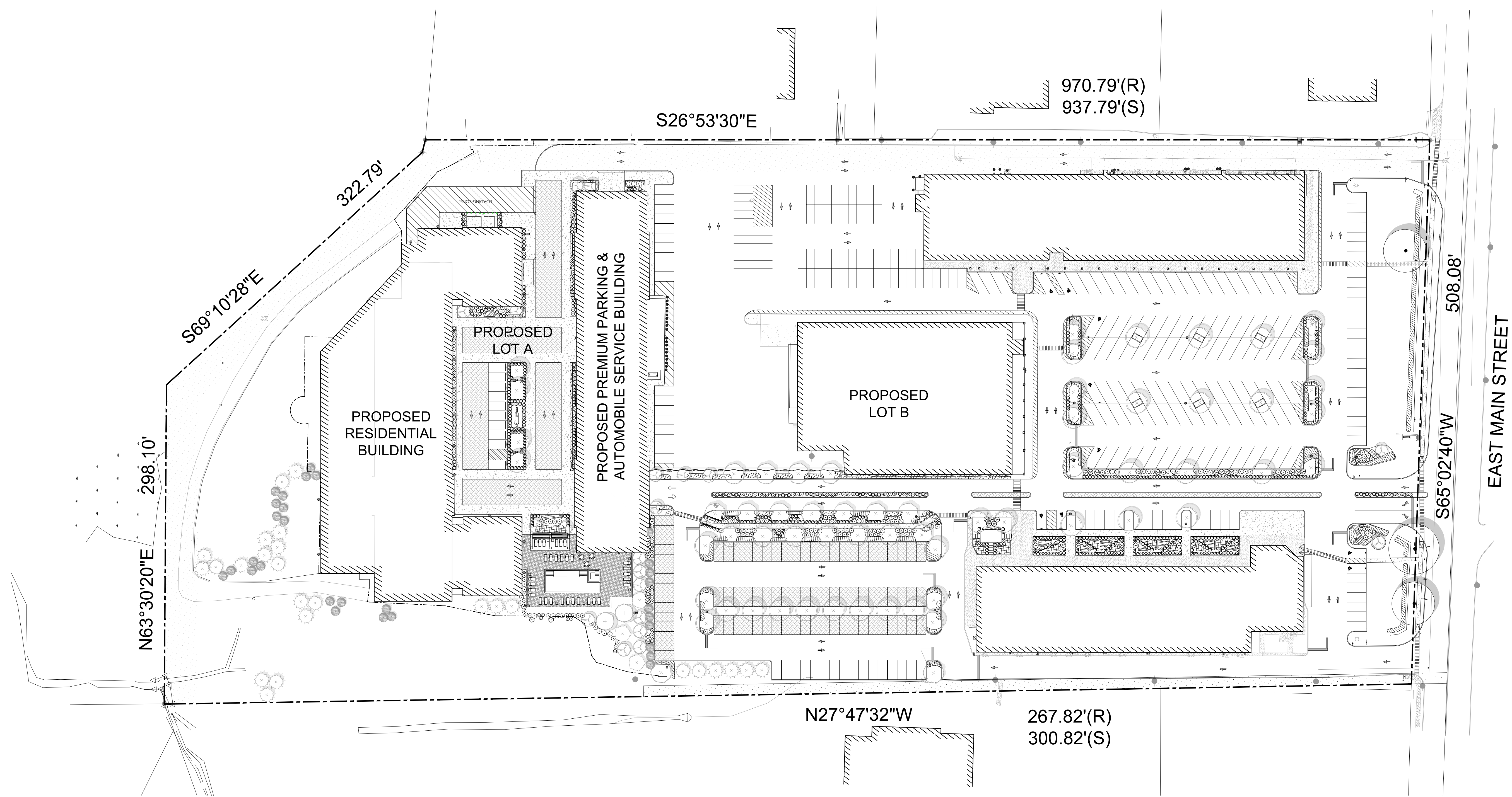

1 SITE PLAN
 SCALE: 1/50" = 1'-0"
 0' 8' 24' 40"

2 FLOOR DRAIN DETAIL
 NOT TO SCALE

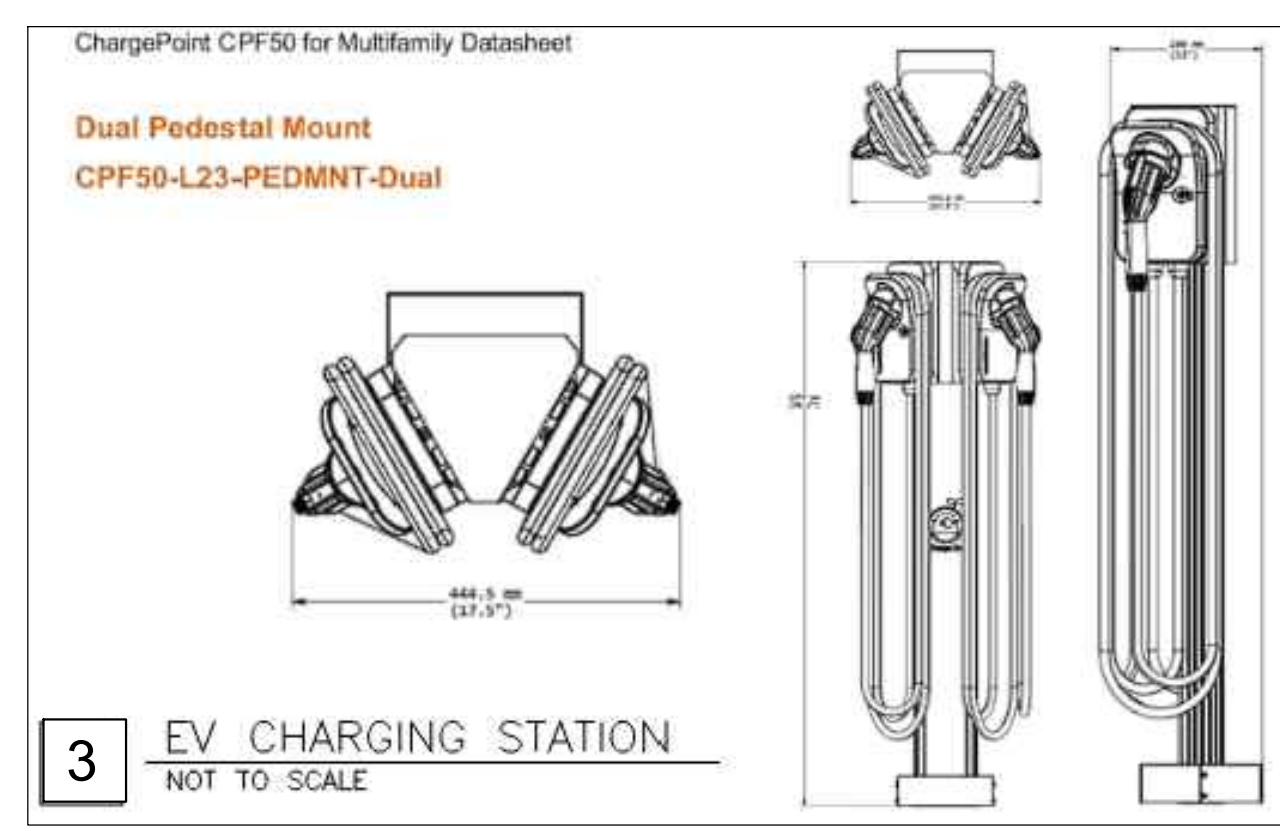
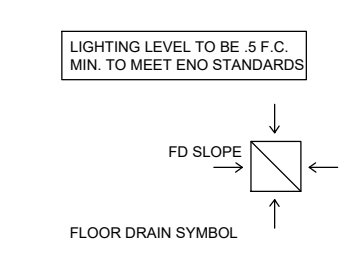

3 EV CHARGING STATION
 NOT TO SCALE

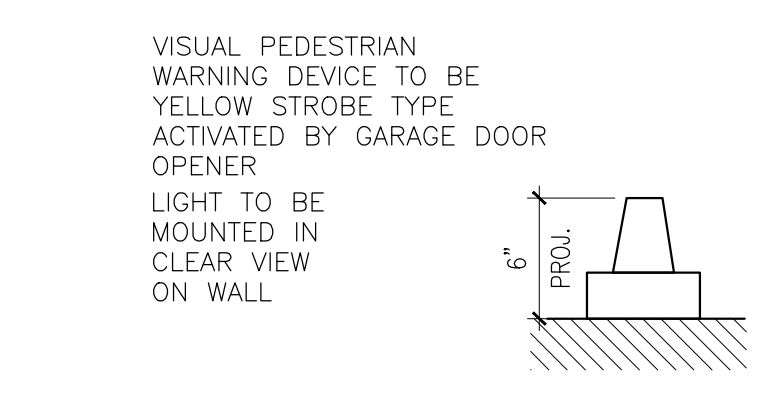

PEDESTRIAN WARNING DEVICE
 NOT TO SCALE

4 GARAGE SIGN DETAILS
 SCALE: 1/20" = 1'-0"

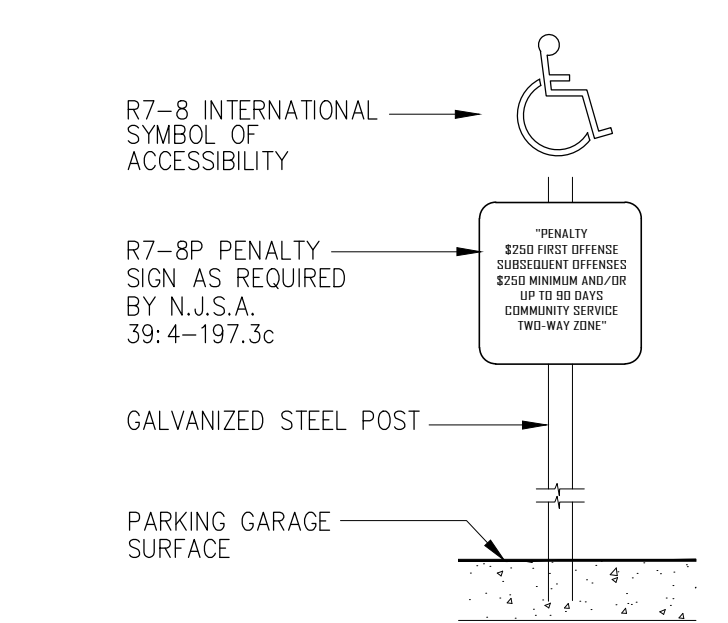

HANDICAP PARKING SIGN
 NOT TO SCALE

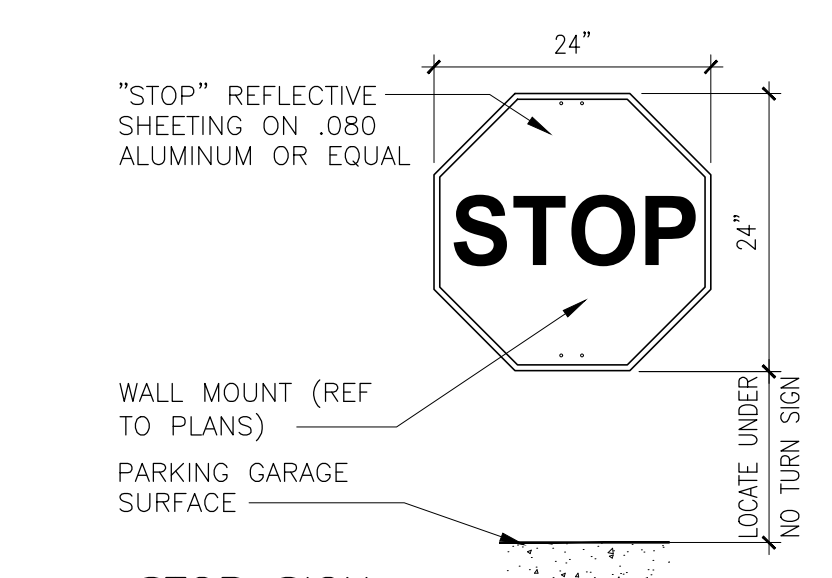

STOP SIGN
 NOT TO SCALE

GENERAL NOTES

1. ALL WORK DESCRIBED SHALL CONFORM TO AND BE CONSTRUCTED UNDER THE PROVISIONS OF THE IBC CODE, LATEST EDITION, AS WELL AS ALL REQUIREMENTS OF THE BOROUGH OF MENDEM, N.J.
2. ALL CONTRACTORS AND SUBCONTRACTORS SHALL BE RESPONSIBLE FOR FULL COMPLIANCE WITH THE NATIONAL STANDARD PLUMBING CODE, THE NATIONAL ELECTRIC CODE, AND ALL AGENCIES WHICH HAVE JURISDICTION ON THE WORK, AS WELL AS THE REQUIREMENTS OF THE BOROUGH OF MENDEM, NJ
3. ALL DIMENSIONS AND LOCATIONS AS INDICATED ON THE DRAWINGS SHALL BE CONSIDERED TO BE REASONABLY CORRECT, BUT IT SHALL BE UNDERSTOOD THAT THEY ARE SUBJECT TO MODIFICATIONS AS MAY BE NECESSARY OR DESIRABLE AT THE TIME OF CONSTRUCTION OR INSTALLATION TO MEET ANY UNFORESEEN OR OTHER CONDITIONS.

GARAGE SIGN DETAILS

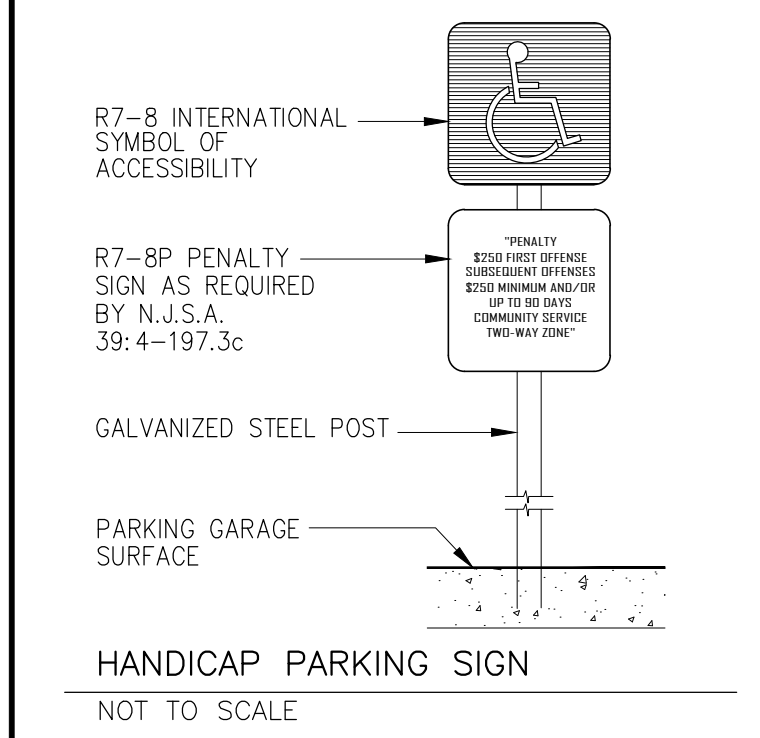

HANDICAP PARKING SIGN
 NOT TO SCALE

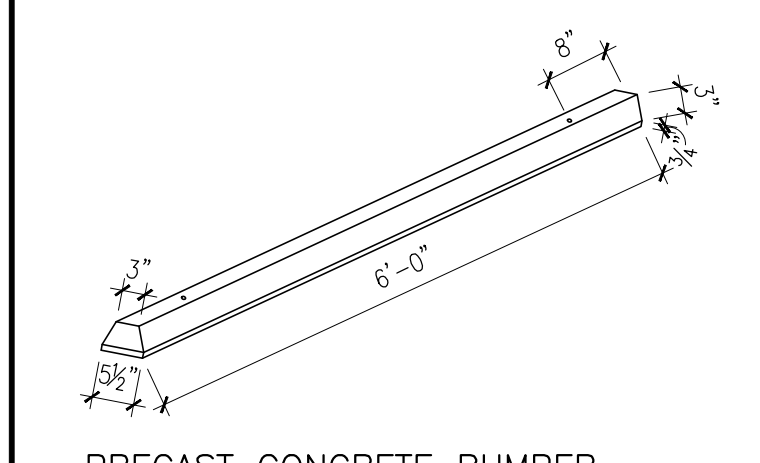

PRECAST CONCRETE BUMPER
 NOT TO SCALE

Marchetto Higgins Stieve
 Architecture Planning Urban Design

Dean Marchetto FAIA, PP
 NJ 07945
 Michael Higgins AIA, LEED
 NJ21A0130830
 Bruce A Stieve AIA
 NJ21A0137710
 Michael Buldo AIA
 NJ21A01786800
 NY 095161

1225 Willow Avenue
 Hoboken, NJ 07030
 201-795-1505 P
 201-795-0171 F
 MHSArchitects.com

STATE OF NEW JERSEY
 DEAN MARCHETTO
 07945
 LICENSED ARCHITECT

Applicant/Owner:
V-FEE MENDHAM APARTMENTS, LLC
 130 Route 10 West
 Whippany, NJ 07981

Project:
V-FEE MENDAM APARTMENTS, LLC

84-90 East Main Street
 Borough of Mendham
 Morris County, NJ

Job Number : 2201
 Scale : AS NOTED
 Drawn By : VW

Issue :	For :
Date : 10 - 24 - 22	FOR MUNICIPAL SUBMISSION

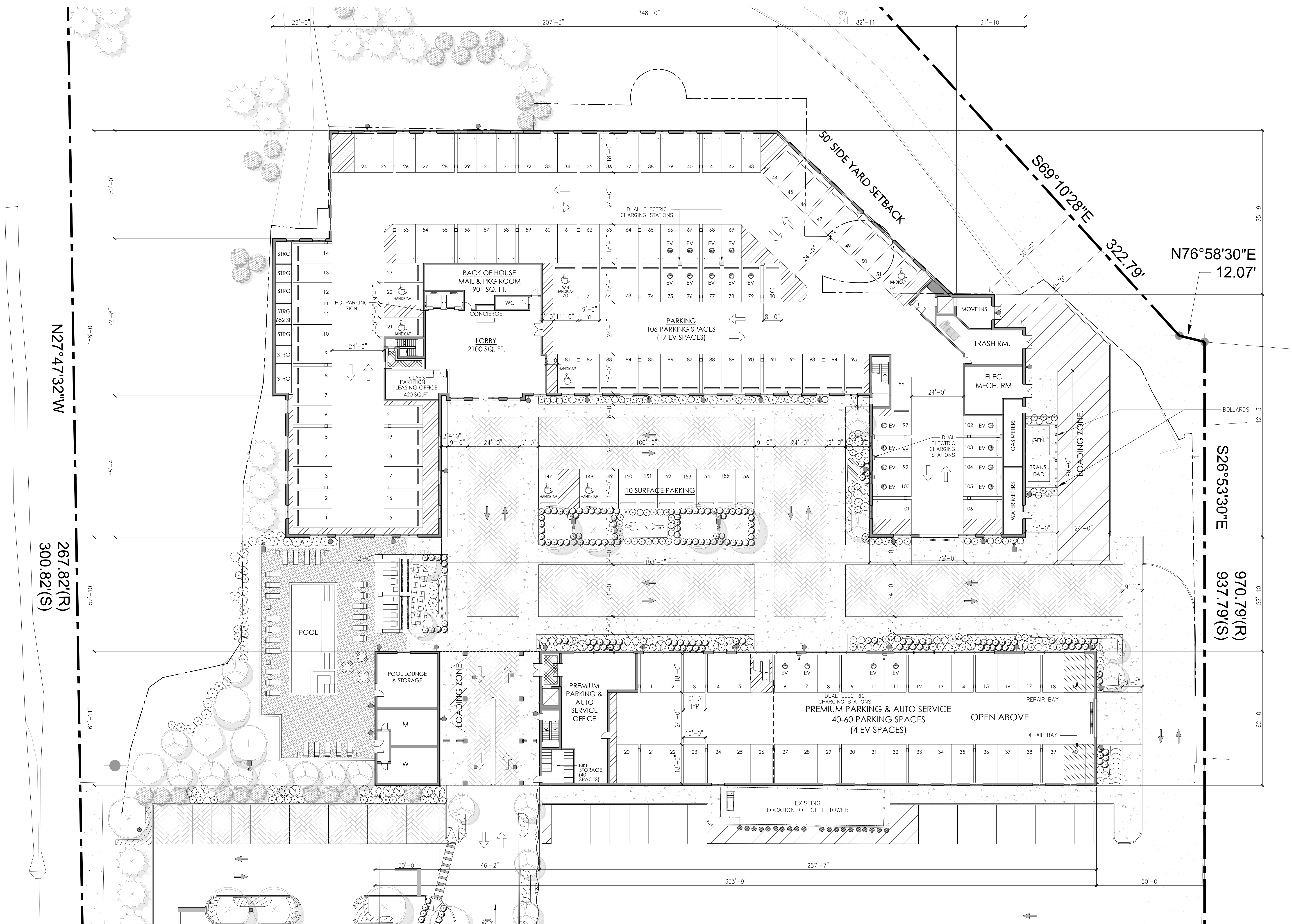

PARKING

RESIDENTIAL GARAGE	= 106 SPACES
VISITOR SURFACE	= 10 SPACES
PREMIUM PKG & AUTOMOBILE SVC	= 40 SPACES

INCLUDING:

HANDICAP (RES. GARAGE)	= 5 SPACES
EV (RES. GARAGE)	= 17 SPACES
HANDICAP (VISITOR SURFACE)	= 2 SPACES
EV (PREMIUM PKG)	= 4 SPACES
DETAIL BAY (PREMIUM PKG)	= 1 SPACE
SERVICE BAY (PREMIUM PKG)	= 1 SPACE

BIKE STORAGE

REQUIRED RESIDENTIAL	.5 SPACES PER UNIT	75 UNITS * .5 = 38 SPACES
REQUIRED NON-RESIDENTIAL	1 SPACES PER 5,000 GSF	5,000/5,000 = 1
TOTAL REQUIRED SPACES		= 39 SPACES
TOTAL PROVIDED SPACES		= 40 SPACES

Marchetto Higgins Stieve
 Architecture Planning Urban Design

Deen Marchetto FAIA, PP
 Michael Higgins AIA, LEED
 Bruce A Stieve AIA
 Michael Buldo AIA

1225 Willow Avenue
 Hoboken, NJ 07030

201-795-1505 P
 201-795-0171 F

MHSArchitects.com

Applicant/Owner:
V-FEE MENDHAM APARTMENTS, LLC

130 Route 10 West
 Whippany, NJ 07981

Project:
V-FEE MENDAM APARTMENTS, LLC

84-90 East Main Street
 Borough of Mendham
 Morris County, NJ

Issue:	
Date:	For:
10 - 24 - 22	FOR MUNICIPAL SUBMISSION



UNIT MIX (2ND FL)	
1 BEDROOM	6 UNITS
1 BEDROOM - AFFORDABLE	1 UNIT
2 BEDROOMS	8 UNITS
3 BEDROOMS - AFFORDABLE	1 UNIT
TOTAL UNITS PROPOSED	16 UNITS

UNIT MIX TOTALS	
1 BEDROOM	33 UNITS (44%)
2 BEDROOMS	39 UNITS (52%)
3 BEDROOMS	3 UNITS (4%)
TOTAL UNITS PROPOSED	75 UNITS (100%)

20% AFFORDABLE MIX	
1 BEDROOM	3 UNITS (20%)
2 BEDROOMS	9 UNITS (60%)
3 BEDROOMS	3 UNITS (20%)
TOTAL UNITS PROPOSED	15 UNITS (100%)

MARKET RATE MIX	
1 BEDROOM	30 UNITS (50%)
2 BEDROOMS	30 UNITS (50%)
3 BEDROOMS	0 UNITS (0%)
TOTAL UNITS PROPOSED	60 UNITS (100%)

Marchetto Higgins Stieve
 Architecture Planning Urban Design

Dean Marchetto FAIA, PP
 NI C07945
 Michael Higgins N21A0130830 AIA, LEED
 Bruce A Stieve AIA
 N21A0137710
 Michael Buldo AIA
 N21A01786800 NY 035161

1225 Willow Avenue
 Hoboken, NJ 07030
 201-795-1505 P
 201-795-0171 F
 MHSArchitects.com

STATE OF NEW JERSEY
 DEAN MARCHETTO
 07945
 LICENSED ARCHITECT

Applicant/Owner:
V-FEE MENDHAM APARTMENTS, LLC
 130 Route 10 West
 Whippany, NJ 07981

Project:
V-FEE MENDAM APARTMENTS, LLC
 84-90 East Main Street
 Borough of Mendham
 Morris County, NJ

Job Number : 2201
 Scale : AS NOTED
 Drawn By : VN

Issue :	For :
Date : 10 - 24 - 22	FOR MUNICIPAL SUBMISSION

1 SECOND FLOOR PLAN
 SCALE: 1/20"=1'-0"
 0' 4' 8' 16'

N27°47'32"W
267.82'(R)
300.82'(S)

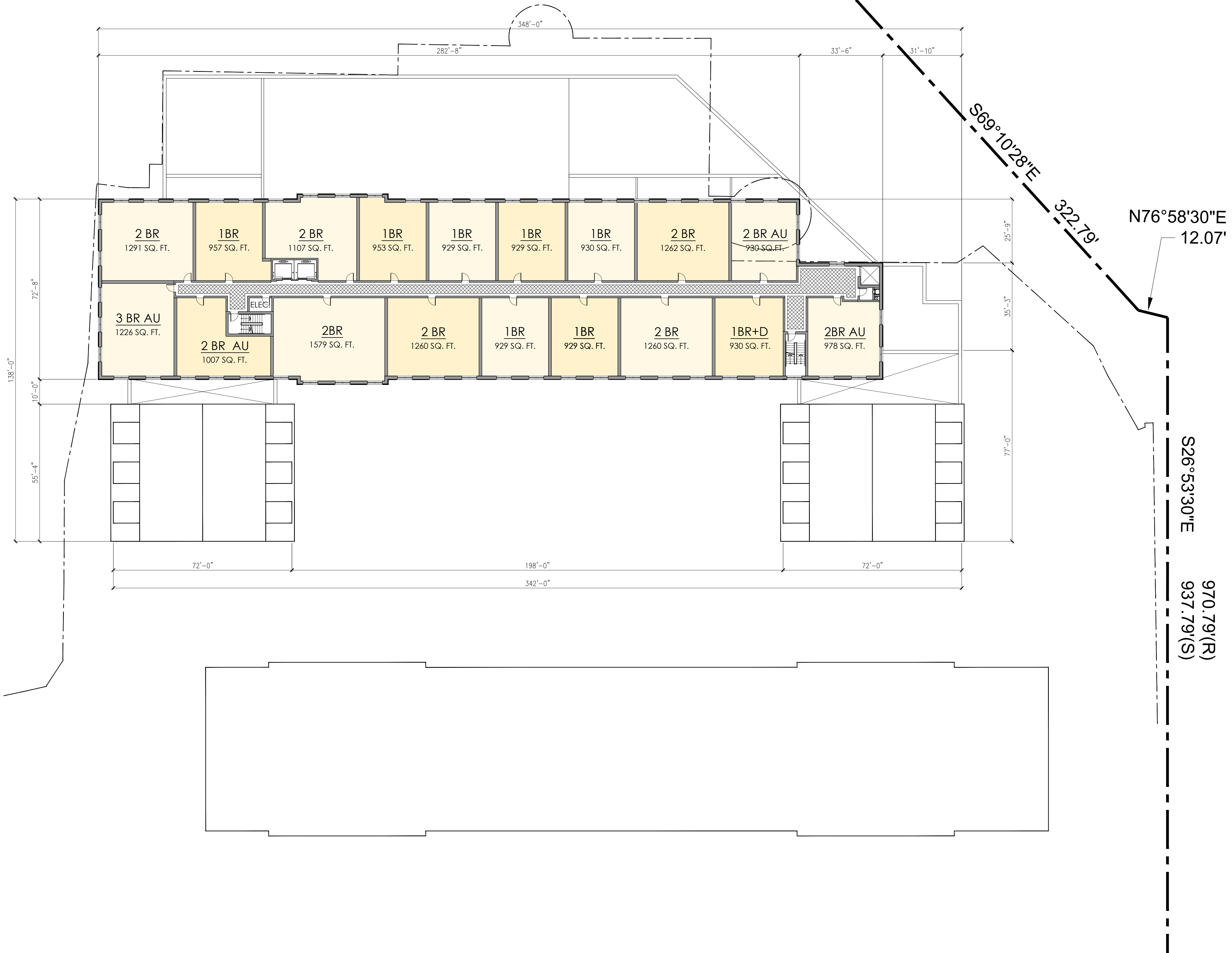

UNIT MIX (FOURTH FL)	
1 BEDROOM	8 UNITS
2 BEDROOMS	6 UNITS
2 BEDROOMS - AFFORDABLE	3 UNIT
3 BEDROOMS - AFFORDABLE	1 UNIT
TOTAL UNITS PROPOSED	18 UNITS

Marchetto Higgins Stieve
Architecture Planning Urban Design

Dean Marchetto FAIA, PP
NJ 07945
Michael Higgins N21A0130830 AIA, LEED
Bruce A Stieve N21A0137710 AIA
Michael Buldo N21A01786800 AIA NY 095161

1225 Willow Avenue
Hoboken, NJ 07030
201-795-1505 P
201-795-0171 F
MHSArchitects.com

Applicant/Owner:
V-FEE MENDHAM APARTMENTS, LLC

130 Route 10 West
Whippany, NJ 07981

Project:
V-FEE MENDAM APARTMENTS, LLC

84-90 East Main Street
Borough of Mendham
Morris County, NJ

Job Number : 2201
Scale : AS NOTED
Drawn By : VW

Issue :	For :
Date : 10 - 24 - 22	FOR MUNICIPAL SUBMISSION

1 FOURTH FLOOR PLAN
SCALE: 1/20"=1'-0"
0' 4' 8' 16'

N27°47'32"W
267.82'(R)
300.82'(S)



UNIT MIX (FIFTH FL)	
1 BEDROOM	8 UNITS
1 BEDROOM - AFFORDABLE	1 UNIT
2 BEDROOMS	4 UNITS
2 BEDROOMS - AFFORDABLE	5 UNIT
TOTAL UNITS PROPOSED	18 UNITS

Marchetto Higgins Stieve
Architecture Planning Urban Design

Dean Marchetto FAIA, PP
NJ 07945
Michael Higgins AIA, LEED
N21A0130830
Bruce A Stieve AIA
N21A0137710
Michael Buldo AIA
N21A01786800
NY 095161

1225 Willow Avenue
Hoboken, NJ 07030
201-795-1505 P
201-795-0171 F
MHSArchitects.com

Applicant/Owner:
V-FEE MENDHAM APARTMENTS, LLC
130 Route 10 West
Whippany, NJ 07981

Project:
V-FEE MENDAM APARTMENTS, LLC
84-90 East Main Street
Borough of Mendham
Morris County, NJ

Job Number : 2201
Scale : AS NOTED
Drawn By : VW

Issue :	For :
Date : 10 - 24 - 22	FOR MUNICIPAL SUBMISSION

1 FIFTH FLOOR PLAN
SCALE: 1/20"=1'-0"
0' 4' 8' 16'

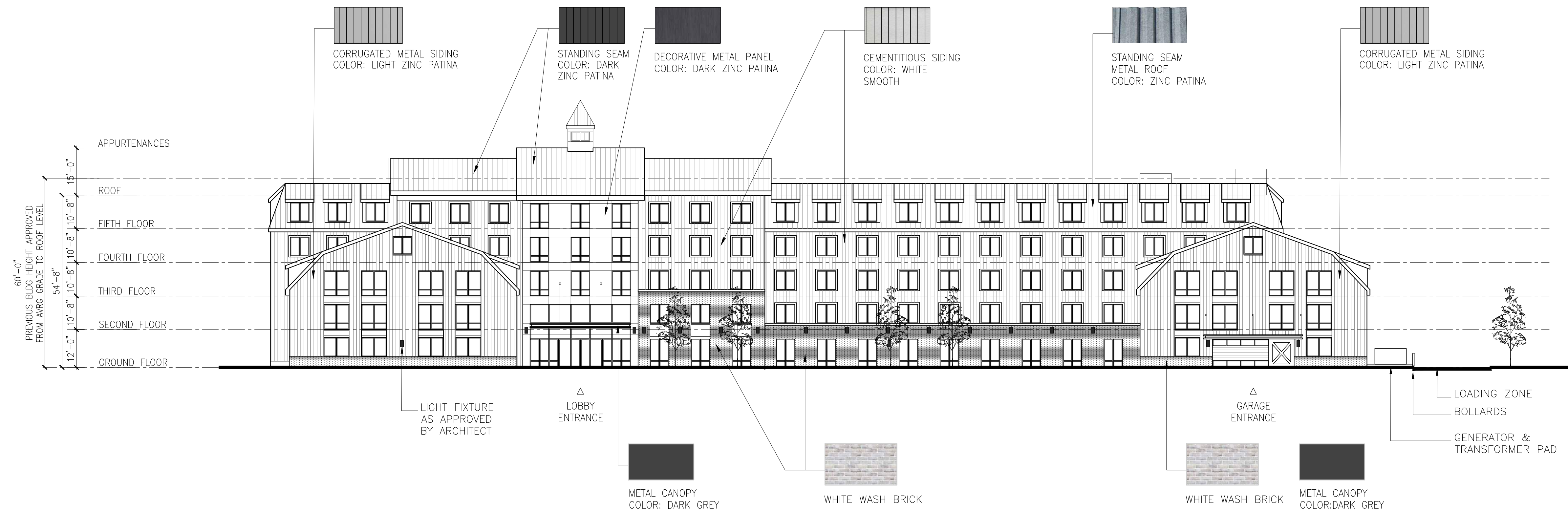

1 SOUTH ELEVATION
 SCALE: 1/20"=1'-0"
 NOTE: *OR SIMILAR BASED ON PRODUCT AVAILABILITY

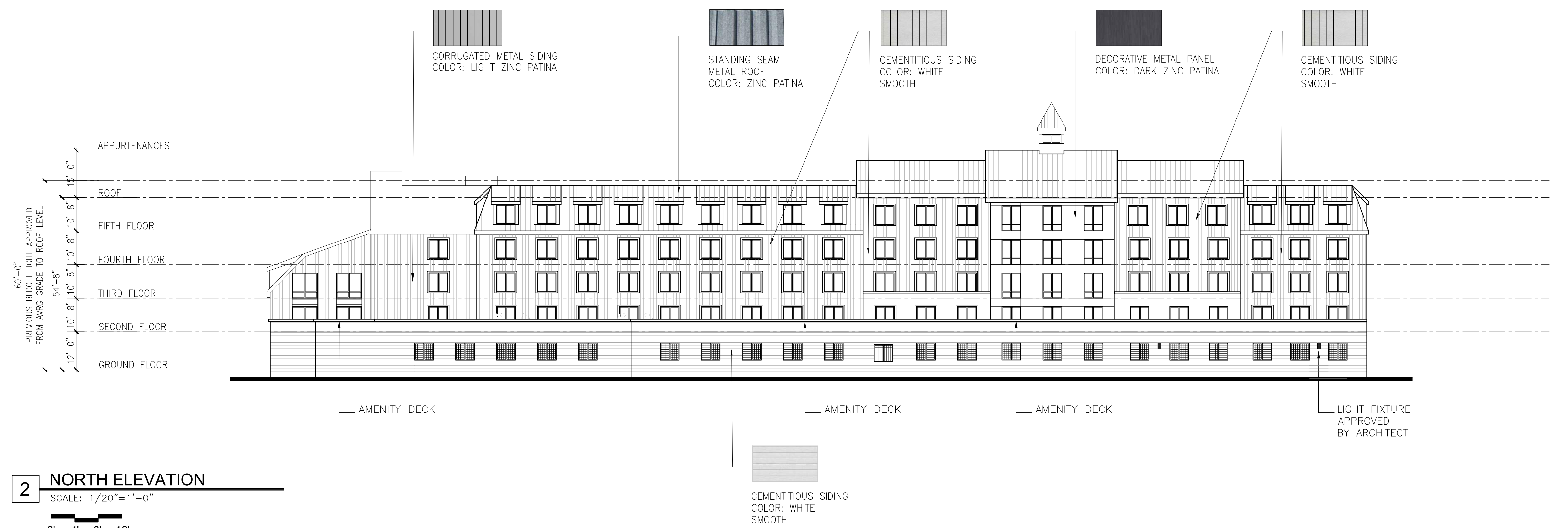

2 NORTH ELEVATION
 SCALE: 1/20"=1'-0"
 NOTE: *OR SIMILAR BASED ON PRODUCT AVAILABILITY

**Marchetto
 Higgins
 Stieve**
 Architecture
 Planning
 Urban Design

Dean Marchetto FAIA, PP
 NJ 07945
 Michael Higgins AIA, LEED
 NJ21A0130830
 Bruce A Stieve AIA
 NJ21A0137710
 Michael Buldo AIA
 NJ21A01786800
 NY 095161

1225 Willow Avenue
 Hoboken, NJ 07030
 201-795-1505 P
 201-795-0171 F
 MHSArchitects.com



Applicant/Owner:
**V-FEE MENDHAM
 APARTMENTS, LLC**
 130 Route 10 West
 Whippany, NJ 07981

Project:
**V-FEE MENDAM
 APARTMENTS, LLC**
 84-90 East Main Street
 Borough of Mendham
 Morris County, NJ

Job Number : 2201
 Scale : AS NOTED
 Drawn By : VW

Issue :	
Date :	For :
10 - 24 - 22	FOR MUNICIPAL SUBMISSION

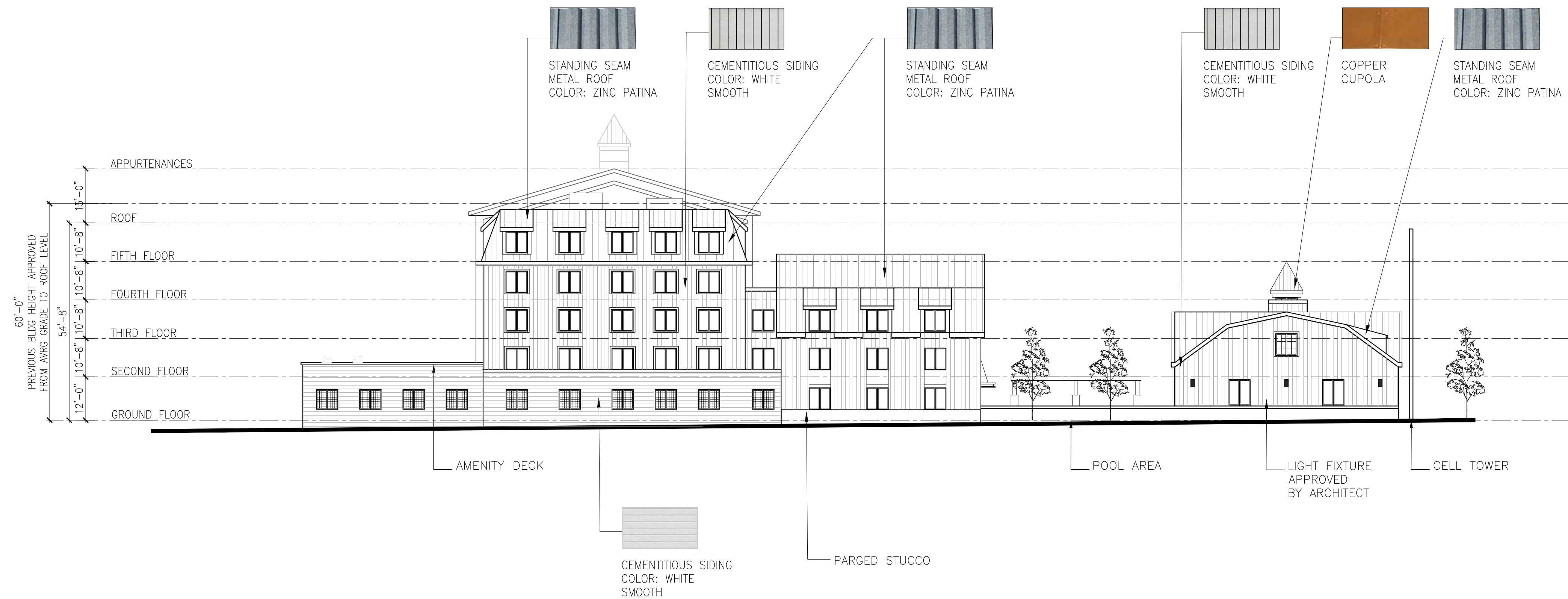

1 WEST SIDE ELEVATION

SCALE: 1/20"=1'-0"

NOTE: *OR SIMILAR BASED ON PRODUCT AVAILABILITY

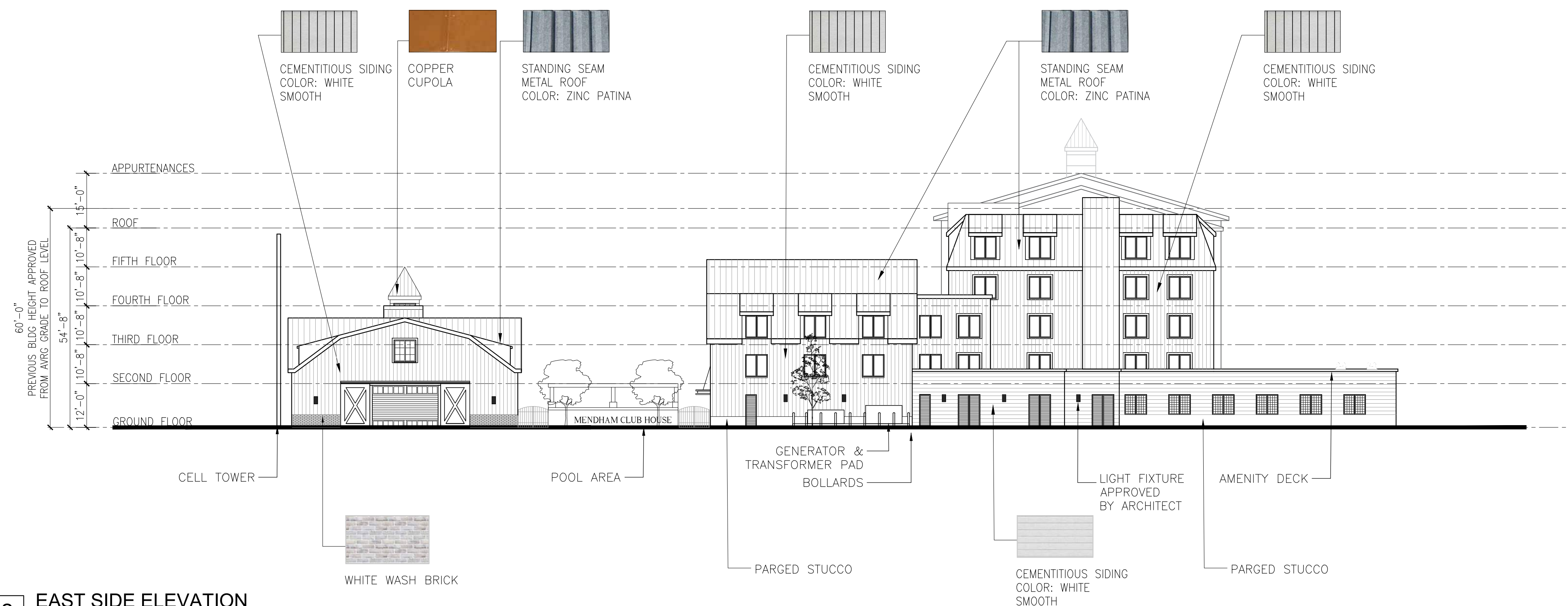

2 EAST SIDE ELEVATION

SCALE: 1/20"=1'-0"

NOTE: *OR SIMILAR BASED ON PRODUCT AVAILABILITY

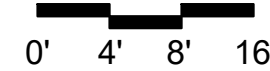

Marchetto Higgins Stieve
 Architecture
 Planning
 Urban Design

Dean Marchetto FAIA, PP
 NJ 07945
 Michael Higgins AIA, LEED
 N21A0130830
 Bruce A Stieve AIA
 N21A0137710
 Michael Buldo AIA
 N21A01786800
 NY 095161

1225 Willow Avenue
 Hoboken, NJ 07030
 201-795-1505 P
 201-795-0171 F
 MHSArchitects.com



Applicant/Owner:
V-FEE MENDHAM APARTMENTS, LLC
 130 Route 10 West
 Whippany, NJ 07981

Project:
V-FEE MENDAM APARTMENTS, LLC
 84-90 East Main Street
 Borough of Mendham
 Morris County, NJ

Job Number : 2201
 Scale : AS NOTED
 Drawn By : VW

Issue :	
Date :	For :
10 - 24 - 22	FOR MUNICIPAL SUBMISSION

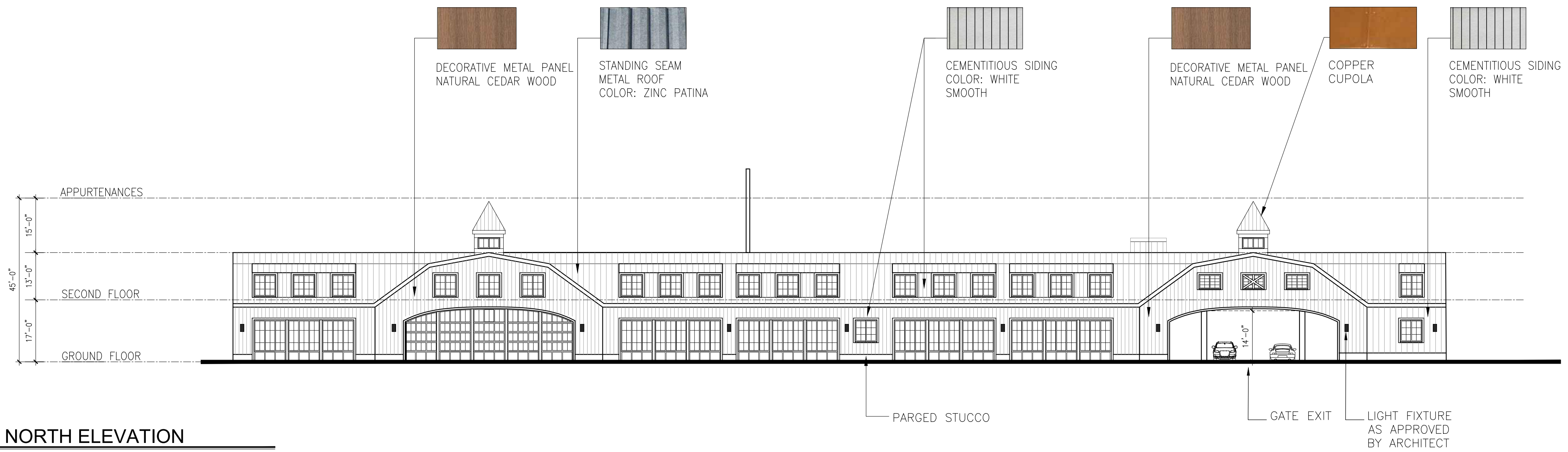

1 NORTH ELEVATION
 SCALE: 1/20"=1'-0"
 NOTE: *OR SIMILAR BASED ON PRODUCT AVAILABILITY

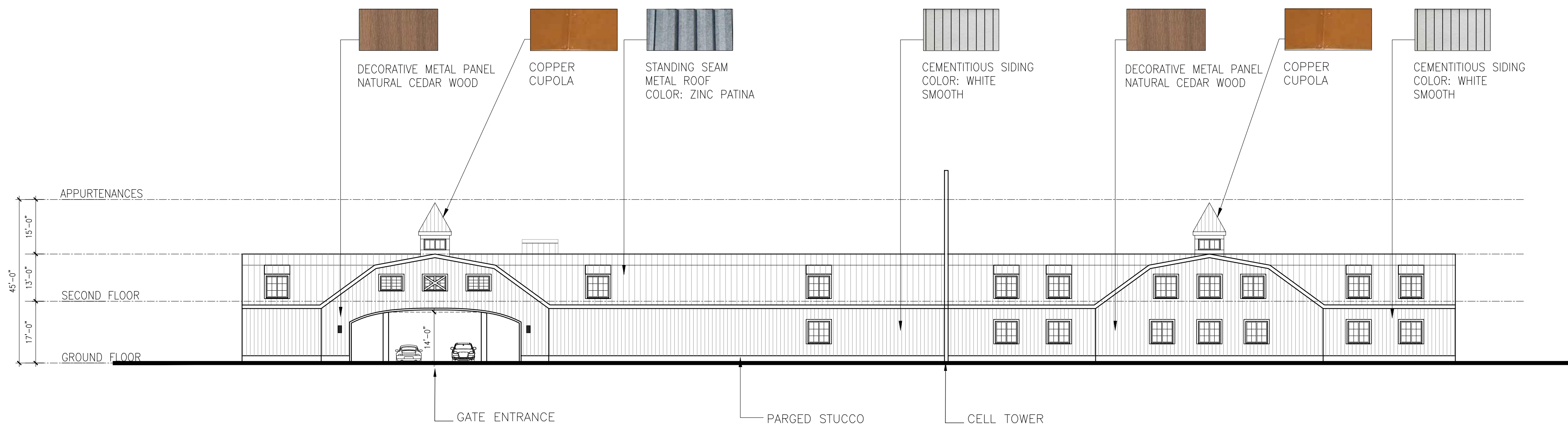

2 SOUTH ELEVATION
 SCALE: 1/20"=1'-0"
 NOTE: *OR SIMILAR BASED ON PRODUCT AVAILABILITY

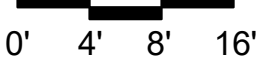

Marchetto Higgins Stieve
 Architecture Planning Urban Design

Dean Marchetto FAIA, PP
 NJ 07945
 Michael Higgins AIA, LEED
 NJ21A0130830
 Bruce A Stieve AIA
 NJ21A0137710
 Michael Buldo AIA
 NJ21A01786800
 NY 095161

1225 Willow Avenue
 Hoboken, NJ 07030
 201-795-1505 P
 201-795-0171 F
 MHSArchitects.com

Applicant/Owner:
V-FEE MENDHAM APARTMENTS, LLC
 130 Route 10 West
 Whippany, NJ 07981

Project:
V-FEE MENDAM APARTMENTS, LLC
 84-90 East Main Street
 Borough of Mendham
 Morris County, NJ

Job Number :	2201
Scale :	AS NOTED
Drawn By :	VN
Issue :	
Date :	For :
10 - 24 - 22	FOR MUNICIPAL SUBMISSION

