

ORIGINAL LOCATION OF EXISTING RACQUET CLUB SIGN

ORIGINAL LOCATION OF RETAIL MONUMENT SIGN

1 S2 PROPOSED RELOCATED MONUMENT SIGN

2 S2 PROPOSED RELOCATED (RACQUET CLUB) RESIDENTIAL MONUMENT SIGN

5 S2 DELIVERY SIGN

6 S2 RESIDENTS ONLY SIGN

4 S2 RESIDENTIAL WAYFINDING SIGN

1 SIGN LOCATION SITE PLAN
SCALE: 1/50" = 1'-0"

Dean Marchetto FAIA, PP
NJ C07945
Michael Higgins AIA, LEED
NJ21A10130830
Bruce Slieve AIA, CNJ
NJ21A10137710
Michael Buldo AIA
NJ21A101786500
NY 035161
Vincent Marchetto AIA
NJ21A102161600

MHS
ARCHITECTURE

1225 Willow Avenue
Hoboken, NJ 07030
1422 Grand Street
Suite 5B
Hoboken, NJ 07030
201-795-1505
MHSArchitecture.com

PROJECT NAME:
**V-FEE MENDAM
APARTMENTS**
84-90 EAST MAIN STREET
BOROUGH OF MENDEM, MORRIS
COUNTY, NEW JERSEY

PREPARED FOR:
V-FEE MENDAM
130 ROUTE 10 WEST
WHIPPANY, NEW JERSEY 07981

Issue #	Date	For

COMMERCIAL / RETAIL / RESIDENTIAL SIGNAGE PACKAGE	
S1	Project Number : 2201
	Scale : AS NOTED
	Date : 09/25/2024
	Checked By: BS

SIGN LOCATION SITE PLAN

Copyright © 2023 Marchetto, Higgins, Slieve Architects P.C.

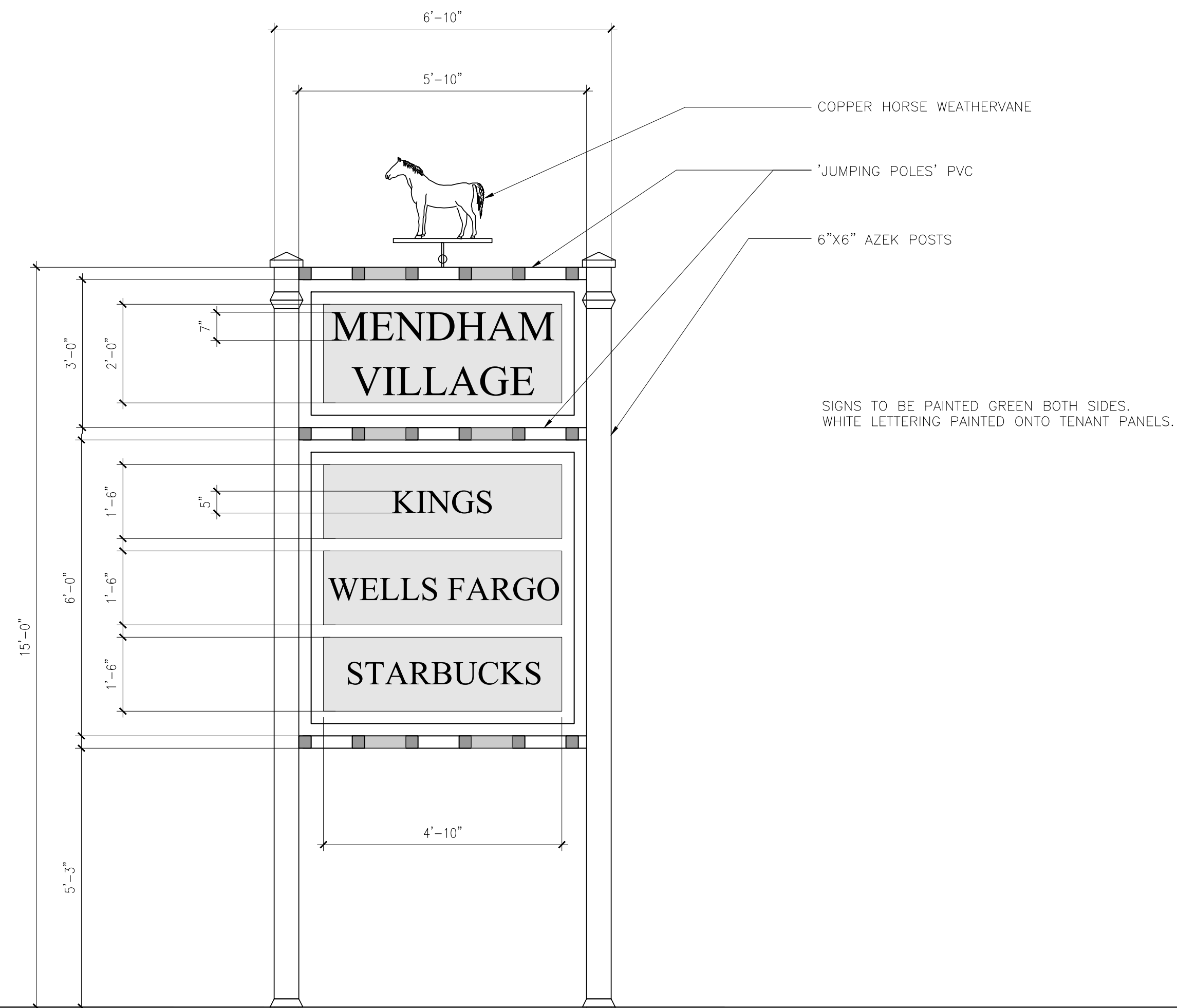

1 **RELOCATED MENDHAM VILLAGE SHOPPING CENTER SIGN**
SCALE: 1/2"=1'-0"

3 **EXISTING SHOPPING CENTER SIGN**

MHS
ARCHITECTURE

Dean Marchetto FAIA, PP
NJ C07945
Michael Higgins AIA, LEED
NJ21A10130830
Bruce Stieve AIA, CNJ
NJ21A10137710
Michael Buldo AIA
NJ21A101786800
NY 035161
Vincent Marchetto AIA
NJ21A102161600

1225 Willow Avenue
Hoboken, NJ 07030
1422 Grand Street
Suite 5B
Hoboken, NJ 07030
201-795-1505
MHSArchitecture.com

PROJECT NAME:
V-FEE MENDAM APARTMENTS
84-90 EAST MAIN STREET
BOROUGH OF MENDEM, MORRIS COUNTY, NEW JERSEY

PREPARED FOR:
V-FEE MENDAM
130 ROUTE 10 WEST
WHIPPANY, NEW JERSEY 07981

Issue #	Date	For

COMMERCIAL / RETAIL / RESIDENTIAL SIGNAGE PACKAGE

S2	Project Number :	2201
	Scale :	AS NOTED
	Date :	09/25/2024
	Checked By :	BS

MENDHAM VILLAGE MONUMENT SIGN AND PROPOSED RESIDENTIAL MONUMENT SIGN

Copyright © 2023 Marchetto, Higgins, Stieve Architects P.C.

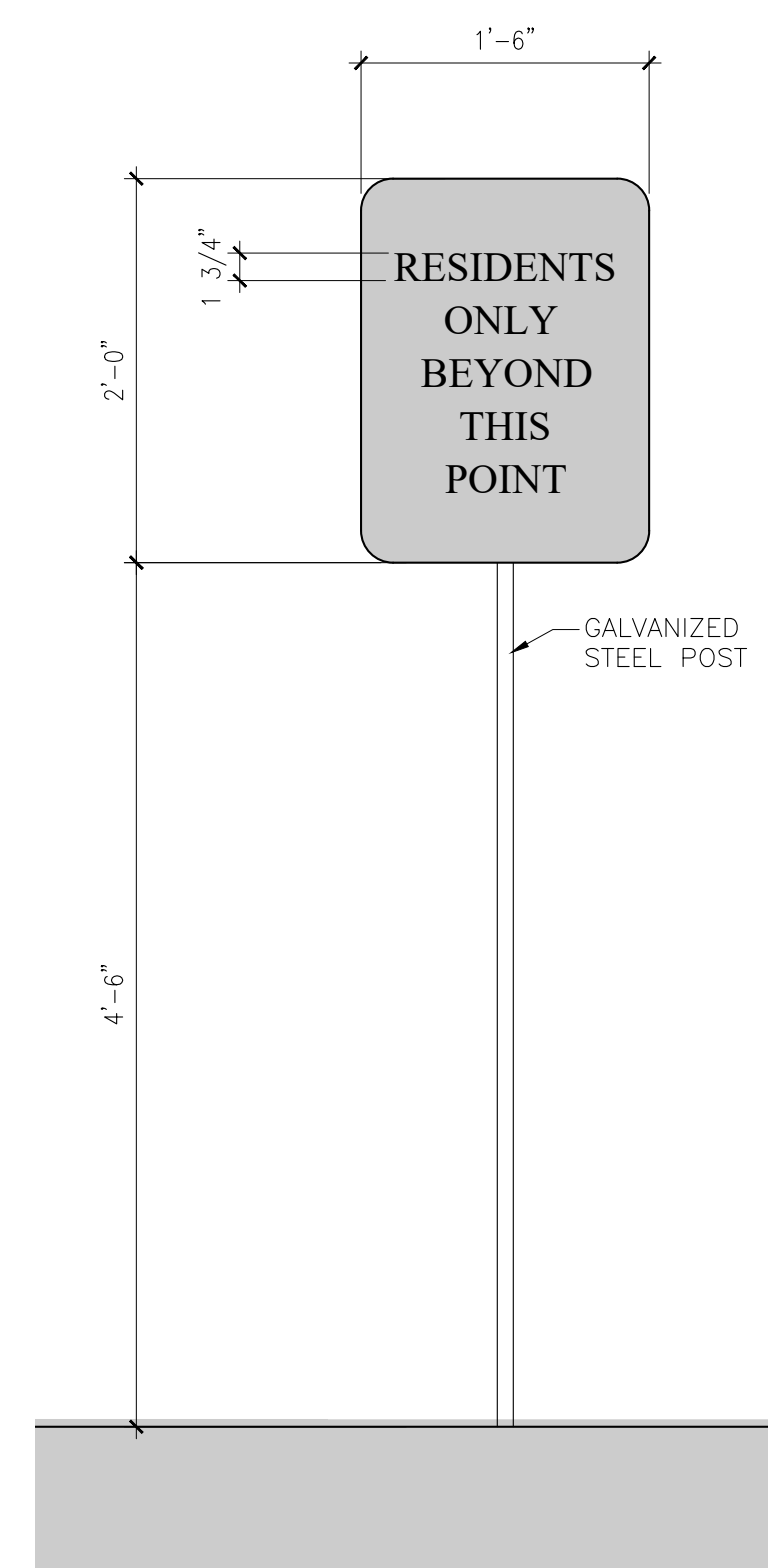
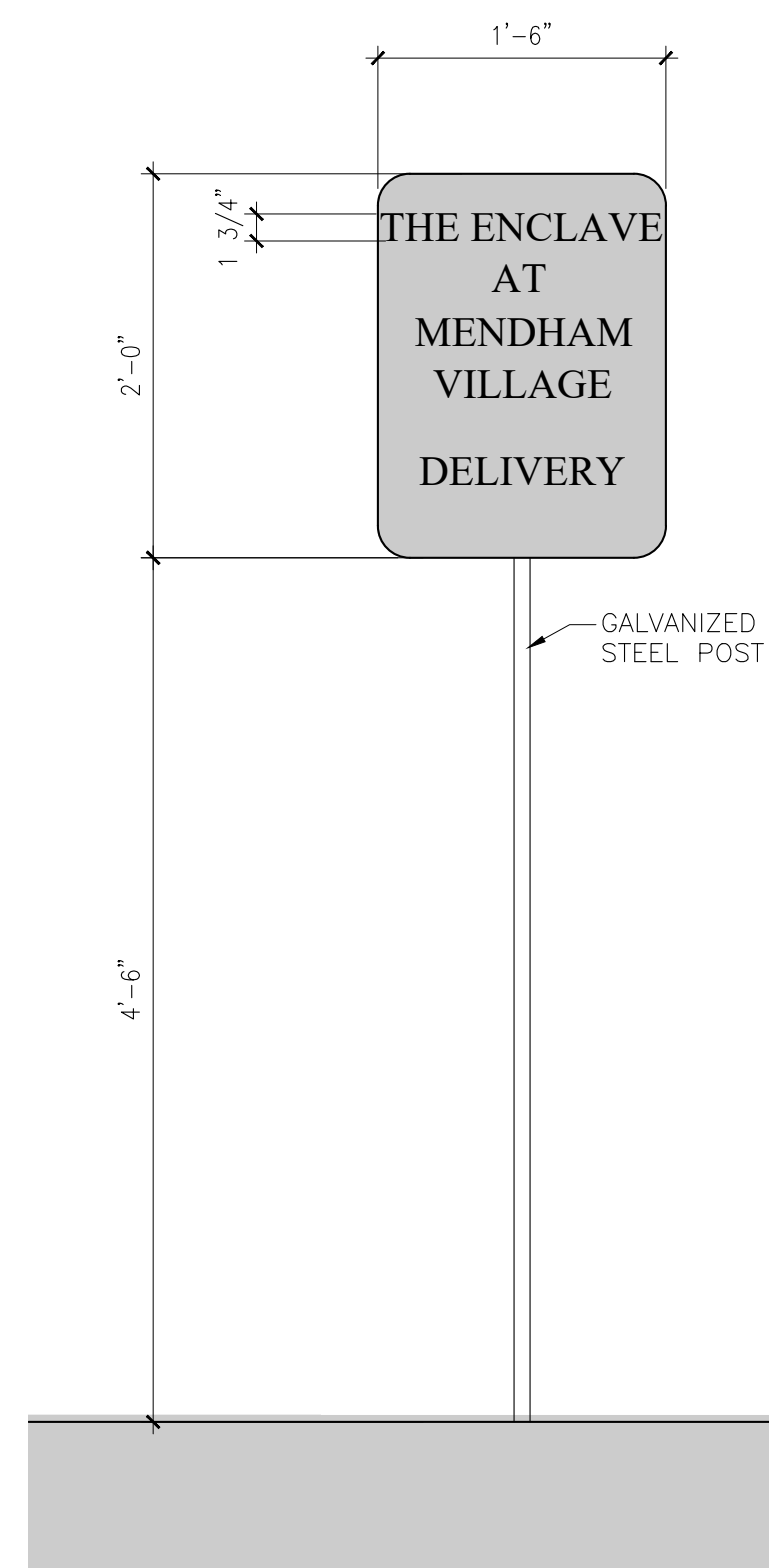
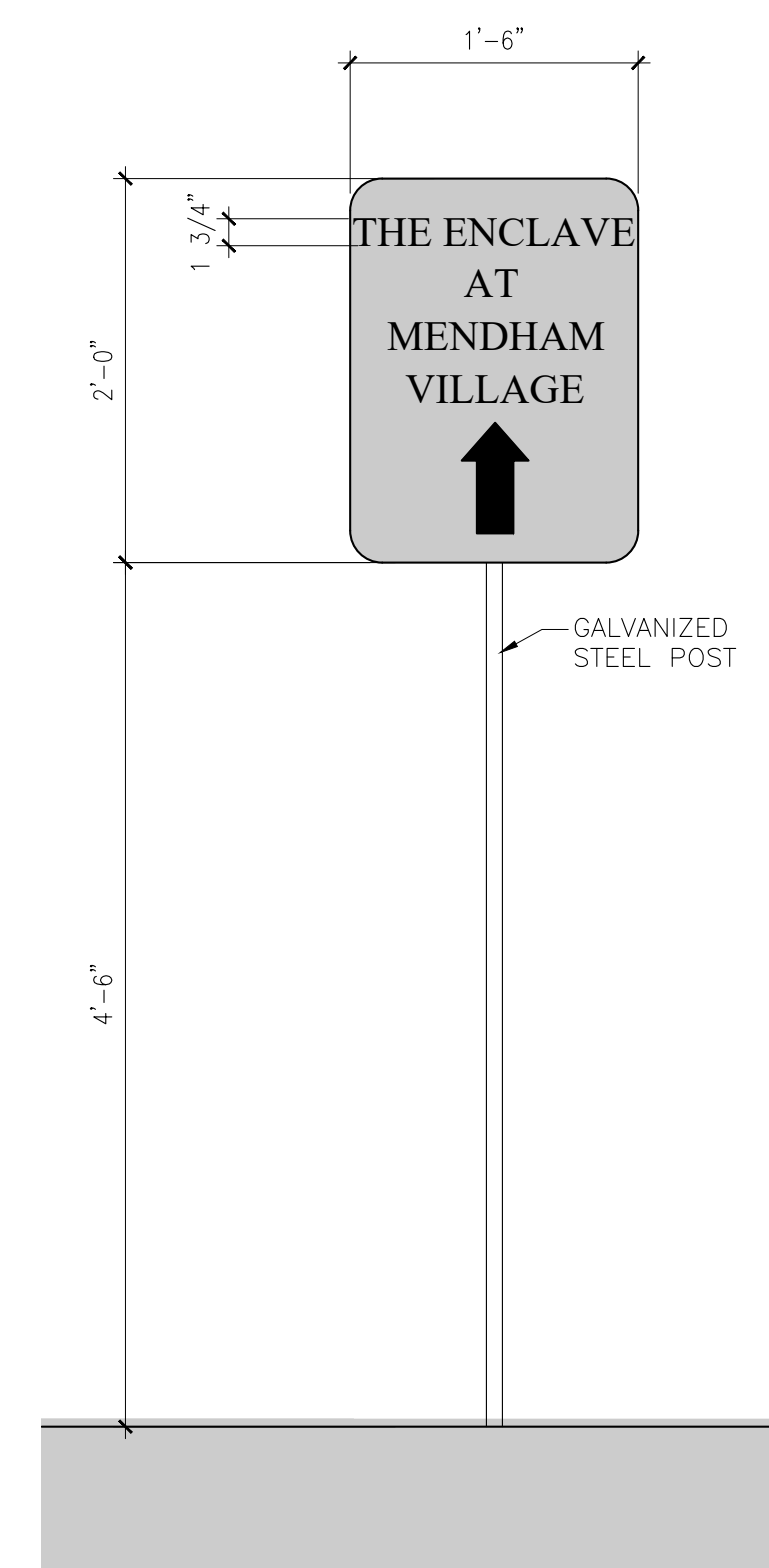
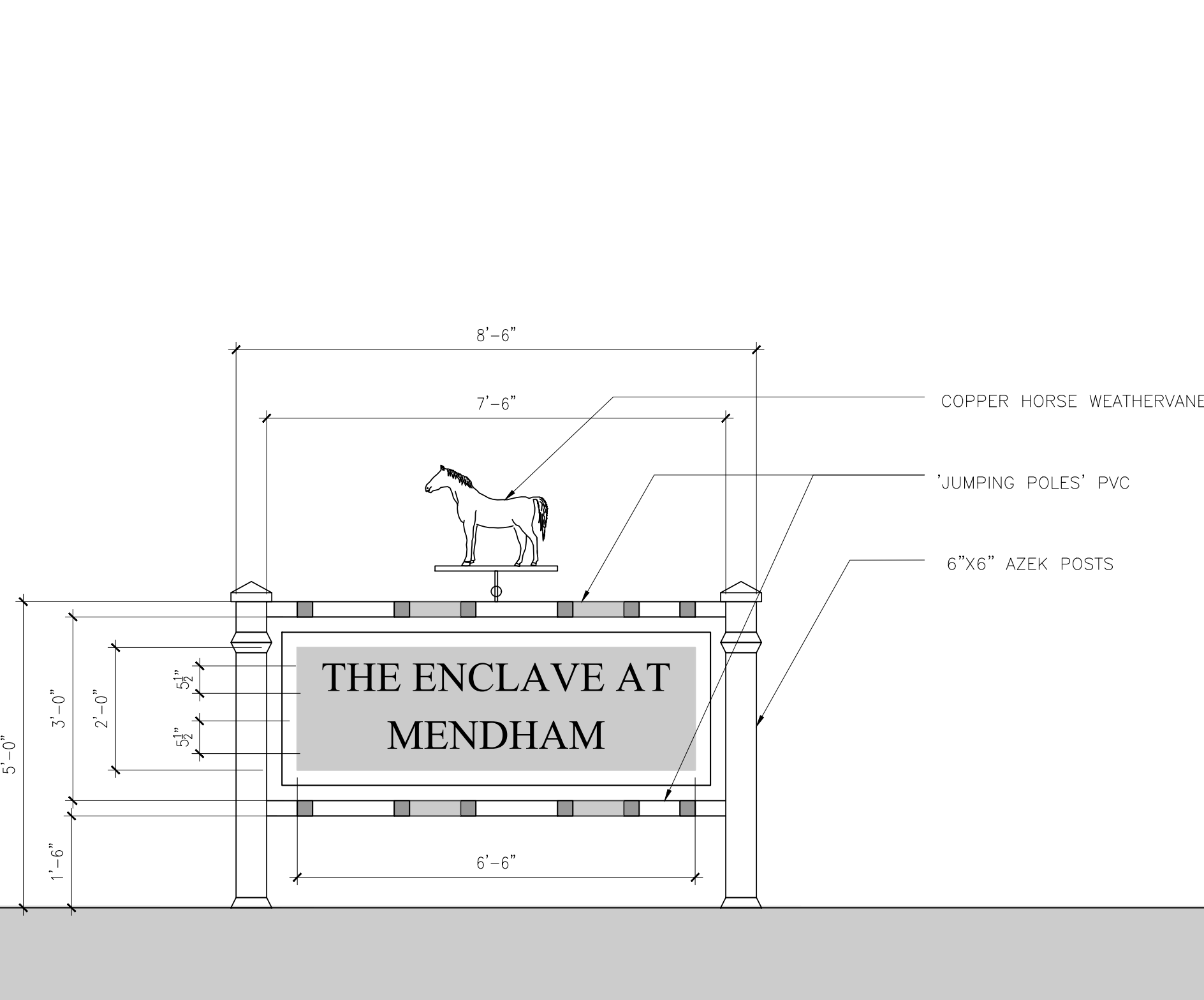

2 **RELOCATED RESIDENTIAL MONUMENT SIGN**
SCALE: 1/2"=1'-0"

4 **WAYFINDING SIGN**
SCALE: 1"=1'-0"

5 **DELIVERY SIGN**
SCALE: 1"=1'-0"

6 **RESIDENTS ONLY SIGN**
SCALE: 1"=1'-0"

7 **EXISTING HEALTH & RACQUET CLUB SIGN**

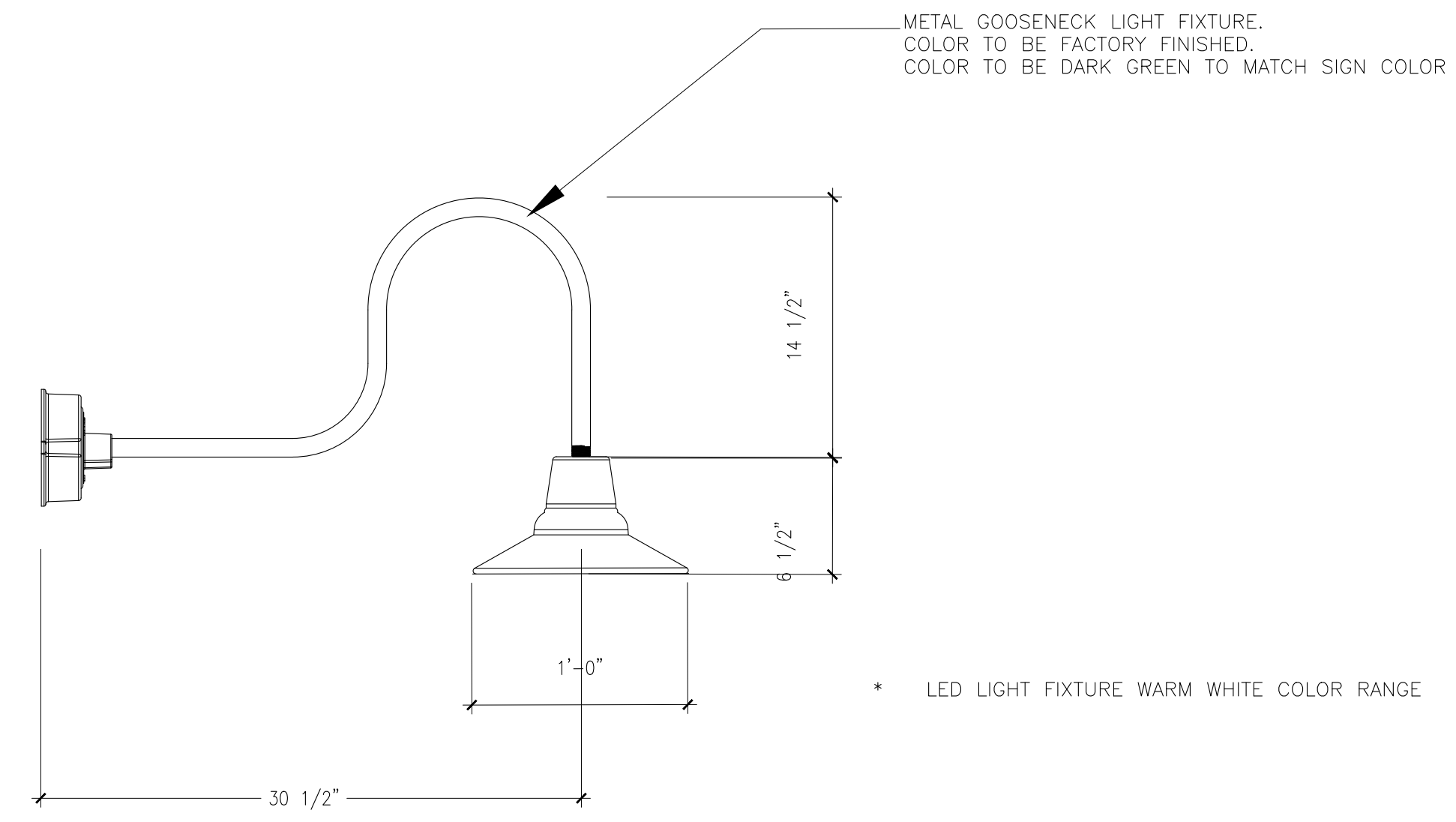
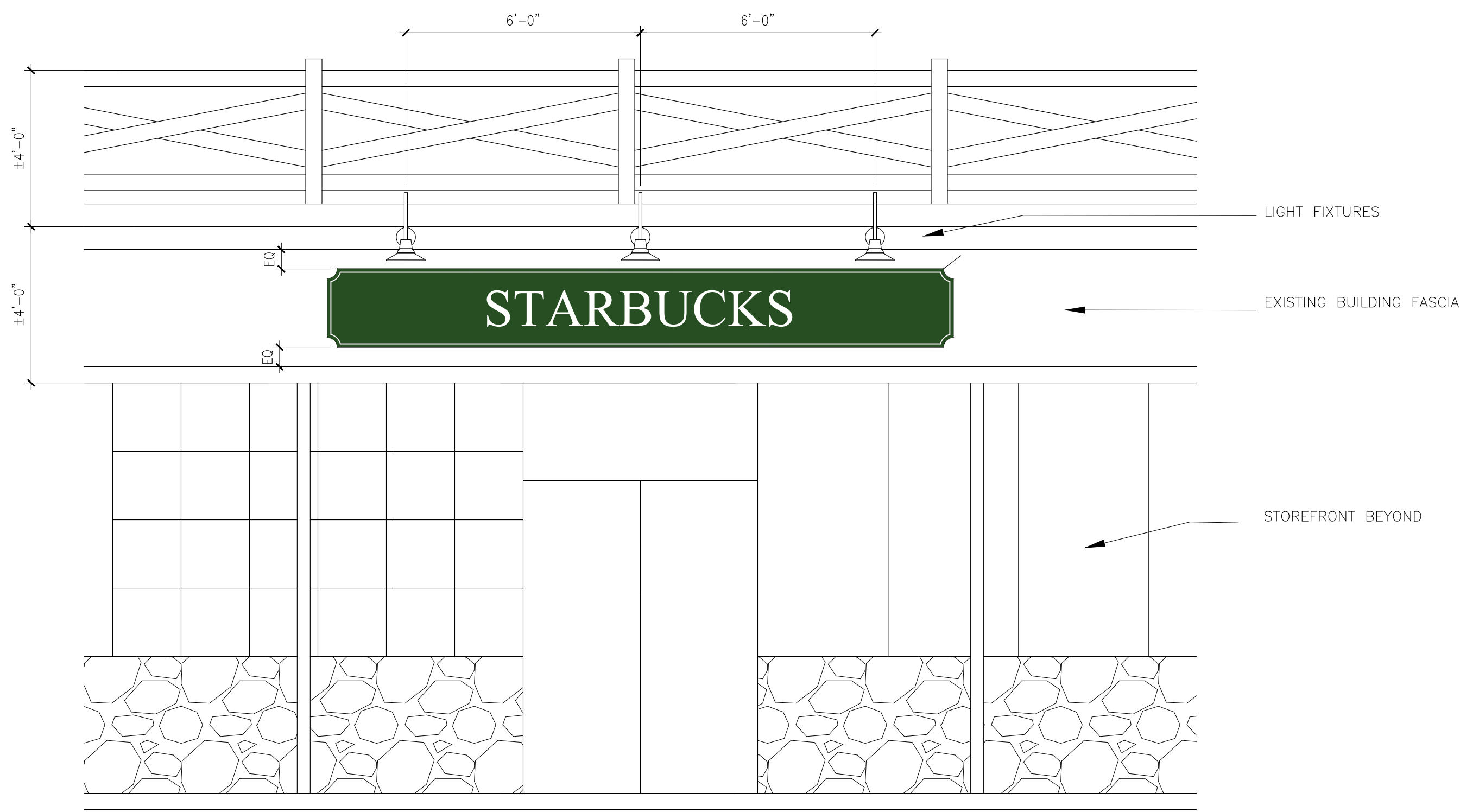

1 FRONT ELEVATION OF SIGNAGE
SCALE: 3/8"=1'-0"

2 BUILDING MOUNTED LIGHT FIXTURE DETAIL FOR SIGN ILLUMINATION
SCALE: 1-1/2"=1'-0"

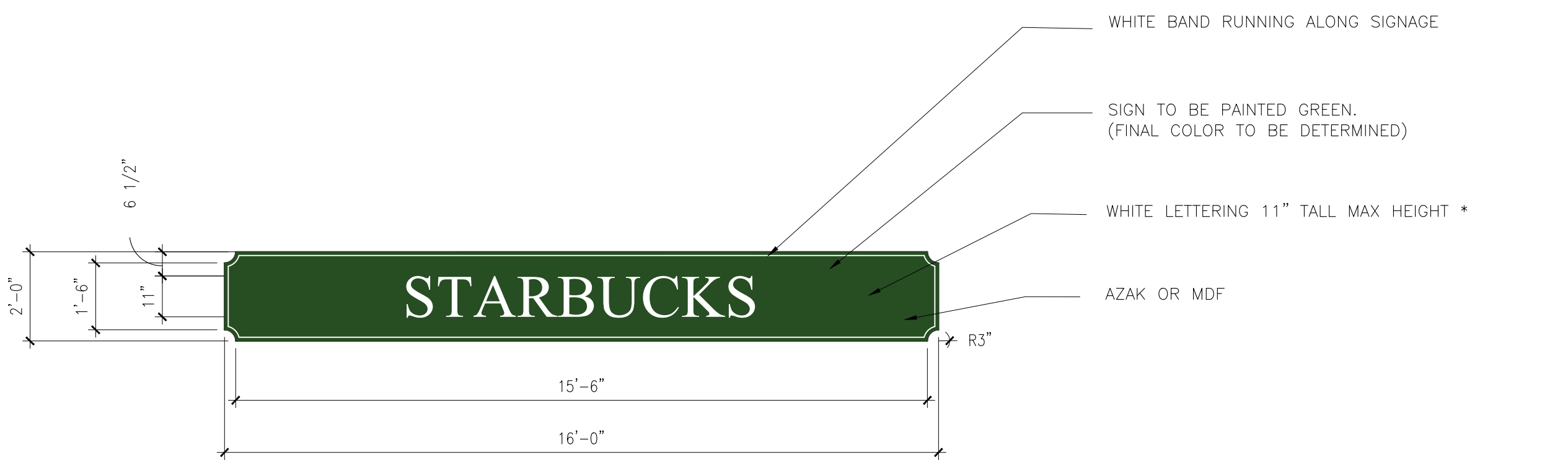

LETTER DETAIL
* LETTER HEIGHT TO BE MAX 11" TALL. LETTER HEIGHT MAY BE REDUCED TO ACCOMMODATE TENANT SIGN WITH A LONGER NAME

3 LETTERS OF SIGNAGE
SCALE: 3/8"=1'-0"

MHS
ARCHITECTURE

Dean Marchetto FAIA, PP
NJ C07945
Michael Higgins AIA, LEED
NJ21A0130830
Bruce Slieve AIA, CNU
NJ21A0137710
Michael Buldo AIA
NJ21A01786800
NY 035161
Vincent Marchetto AIA
NJ21A02161600

1225 Willow Avenue
Hoboken, NJ 07030
1422 Grand Street
Suite 5B
Hoboken, NJ 07030
201-795-1505
MHSArchitecture.com

PROJECT NAME:
V-FEE MENDAM APARTMENTS
84-90 EAST MAIN STREET
BOROUGH OF MENDEM, MORRIS COUNTY, NEW JERSEY

PREPARED FOR:
V-FEE MENDAM
130 ROUTE 10 WEST
WHIPPANY, NEW JERSEY 07981

Issue:	
#	Date:

COMMERCIAL / RETAIL / RESIDENTIAL SIGNAGE PACKAGE

S3

Project Number : 2201
Scale : AS NOTED
Date: 09/25/2024
Checked By: BS

BUILDING MOUNTED SIGN

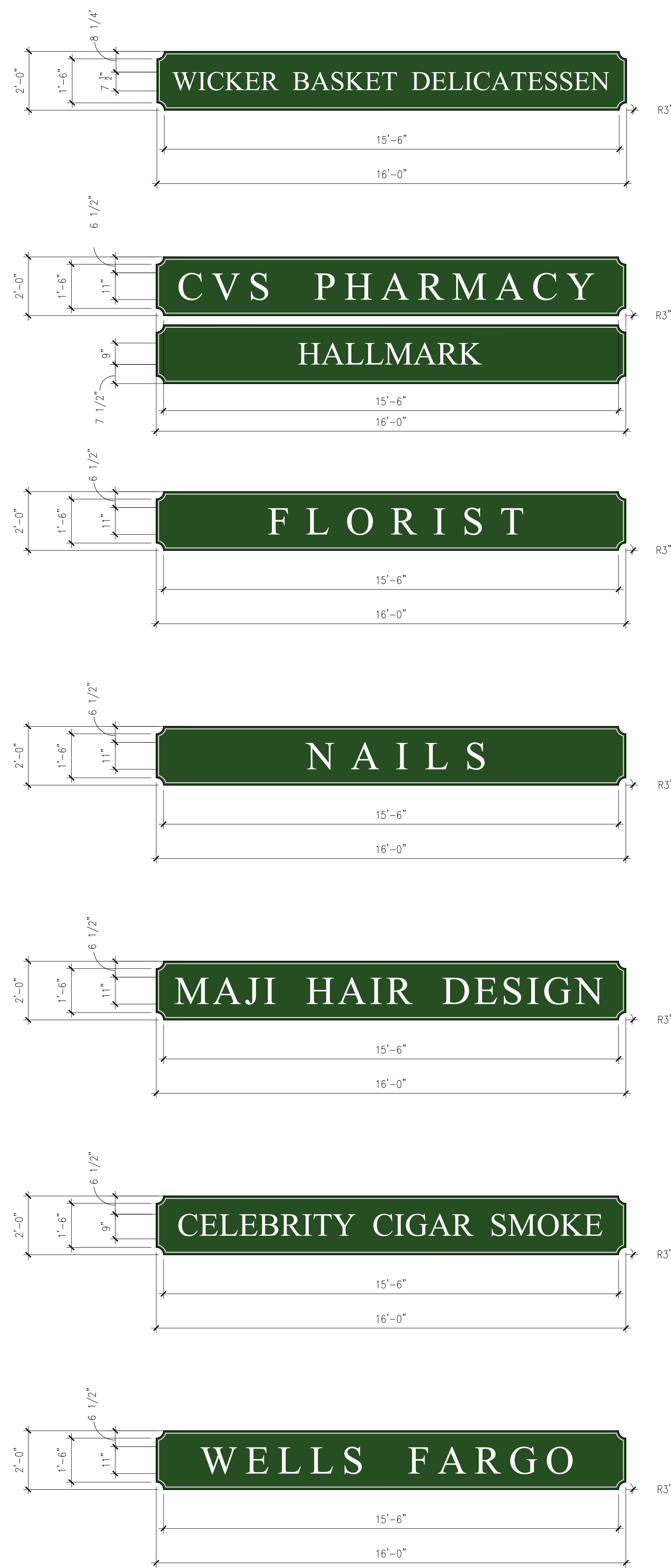
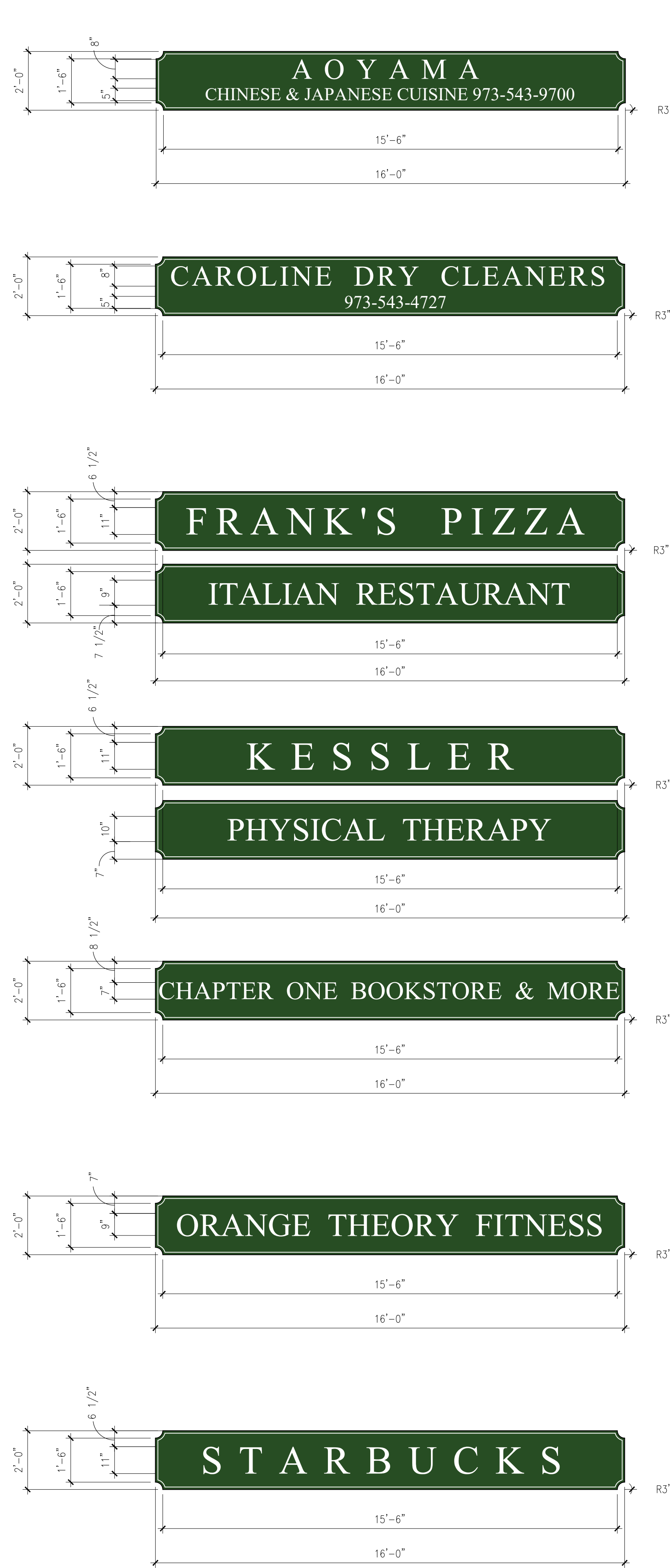

1 LETTERS OF SIGNAGE
SCALE: 3/8"=1'-0"

MHS ARCHITECTURE

Dean Marchetto FAIA, PP
NJ C07945
Michael Higgins AIA, LEED
NJ21A0130830
Bruce Slieve AIA, CNCU
NJ21A0137710
Michael Buldo AIA
NJ21A01786800
NY 035161
Vincent Marchetto AIA
NJ21A02161600

1225 Willow Avenue
Hoboken, NJ 07030
1422 Grand Street
Suite 5B
Hoboken, NJ 07030
201-795-1505
MHSArchitecture.com



PROJECT NAME:
V-FEE MENDAM APARTMENTS
84-90 EAST MAIN STREET
BOROUGH OF MENDEM, MORRIS COUNTY, NEW JERSEY

PREPARED FOR:
V-FEE MENDAM
130 ROUTE 10 WEST
WHIPPANY, NEW JERSEY 07981

Issue #	Date	For

COMMERCIAL / RETAIL / RESIDENTIAL SIGNAGE PACKAGE

S4

Project Number : 2201
Scale : AS NOTED
Date : 09/25/2024
Checked By : BS

BUILDING MOUNTED SIGN