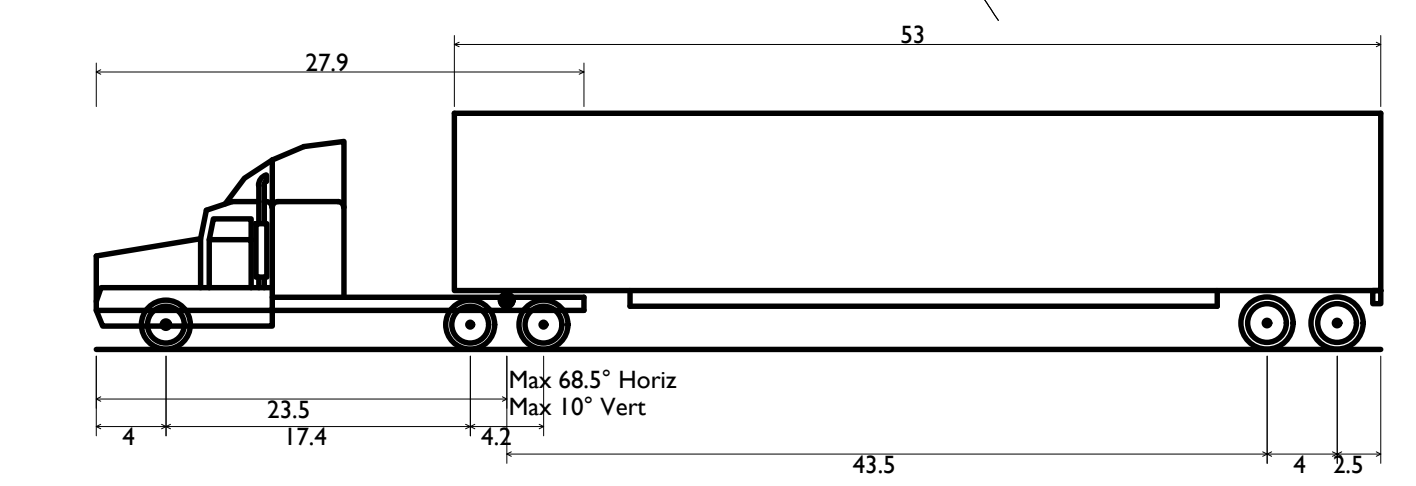
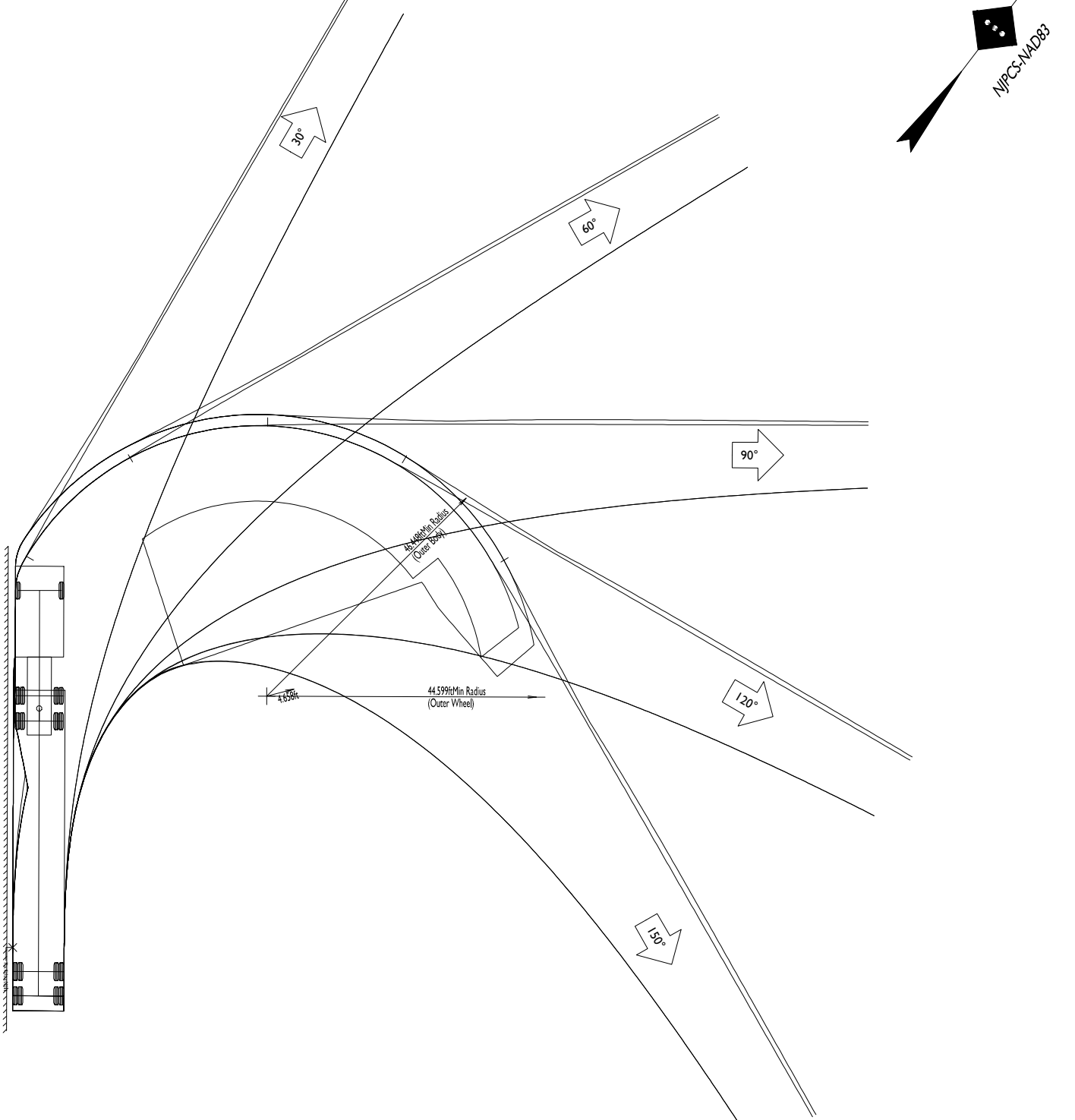
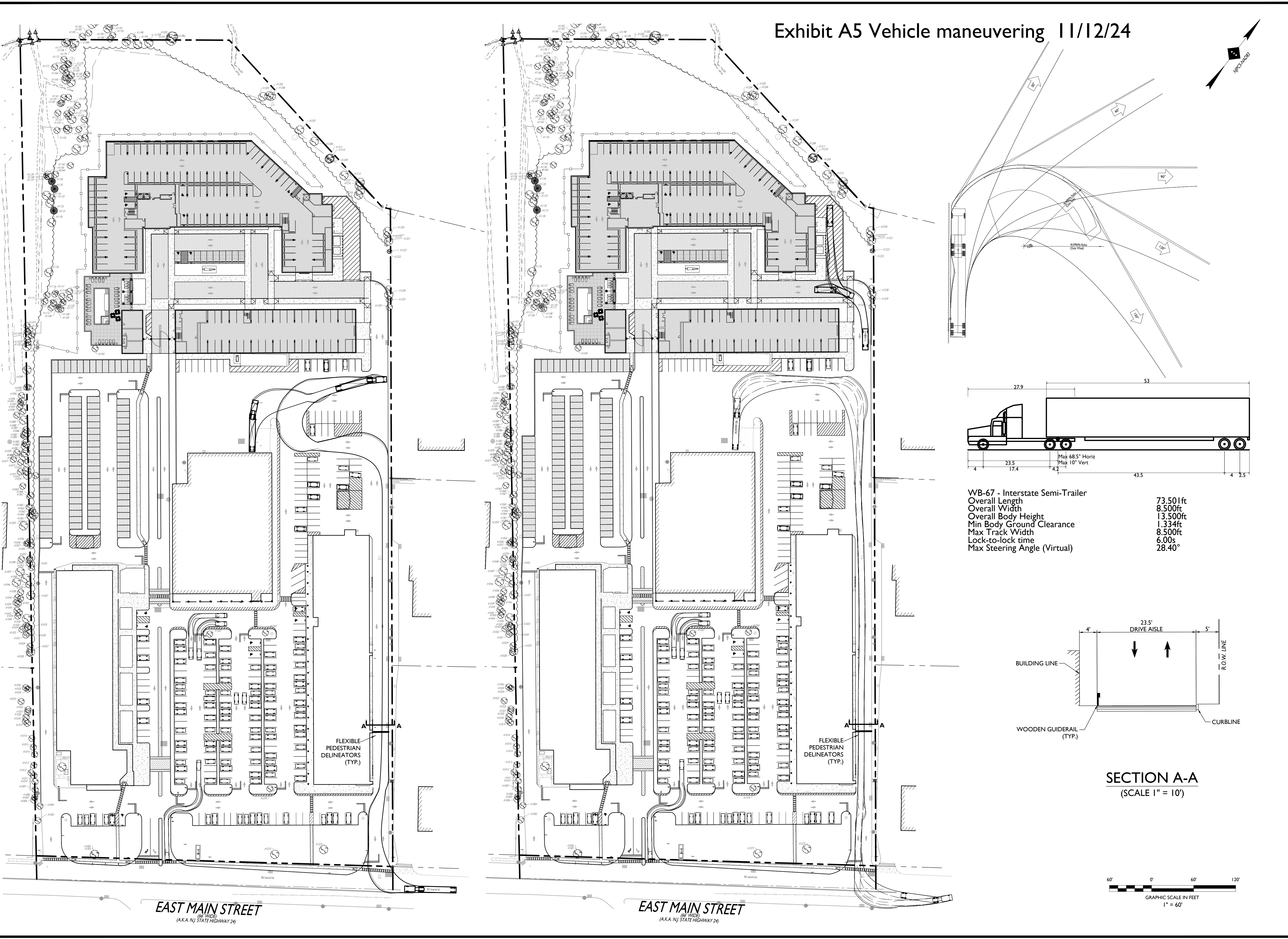
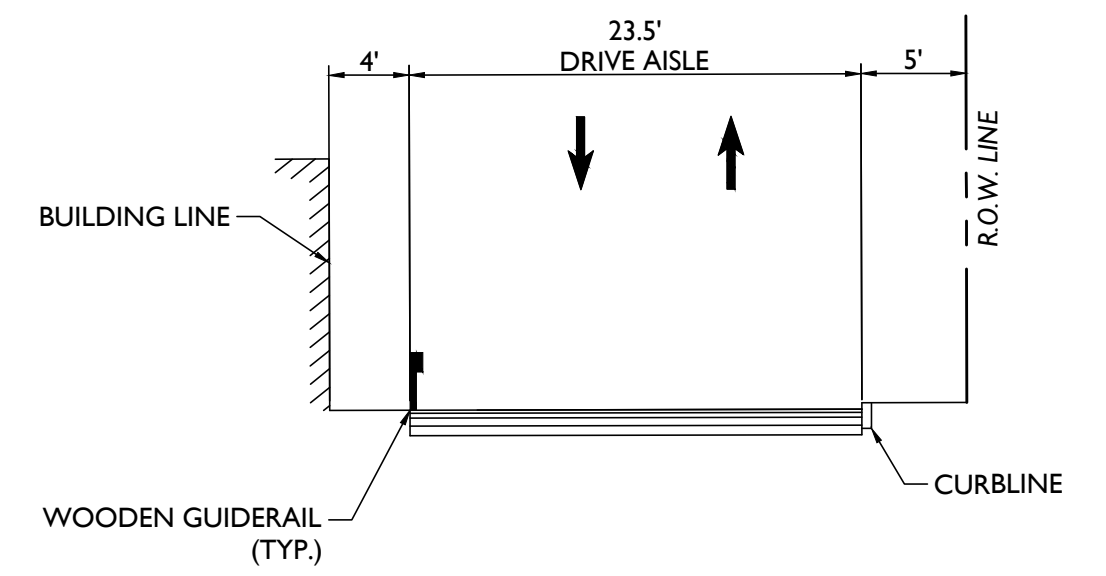

Exhibit A5 Vehicle maneuvering 11/12/24



- WB-67 - Interstate Semi-Trailer
- Overall Length 73.501ft
- Overall Width 8.500ft
- Overall Body Height 13.500ft
- Min Body Ground Clearance 1.334ft
- Max Track Width 8.500ft
- Lock-to-lock time 6.00s
- Max Steering Angle (Virtual) 28.40°



SECTION A-A
(SCALE 1" = 10')

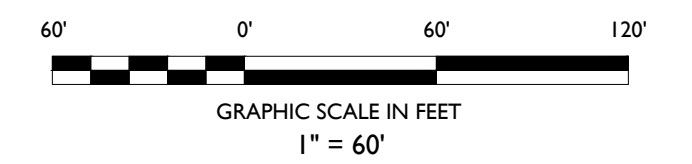

ISSUE	DATE	BY	DESCRIPTION
3	11/11/2024	AL	FOR HEARING
2	11/01/2024	JA	FOR HEARING
1	09/17/2024	JA	FOR HEARING

NOT APPROVED FOR CONSTRUCTION



Rutherford, NJ · New York, NY · Boston, MA
 Princeton, NJ · Tampa, FL · Detroit, MI
 www.stonefielddesign.com
 Headquarters: 92 Park Avenue, Rutherford, NJ 07070
 Phone 201.340.4468 · Fax 201.340.4472

VEHICLE MANEUVERING EXHIBIT
V-FEE MENDHAM APARTMENTS, LLC
 PROPOSED MULTI-FAMILY
 RESIDENTIAL DEVELOPMENT

BLOCK 801, LOT 20
 84-90 EAST MAIN STREET
 BOROUGH OF MENDHAM
 MORRIS COUNTY, NEW JERSEY

MATTHEW J. SECKLER, P.E.
 NEW JERSEY LICENSE No. 48731
 LICENSED PROFESSIONAL ENGINEER



SCALE: AS SHOWN PROJECT ID: RUT-200218

TITLE:
 VEHICLE MANEUVERING
 EXHIBIT - VARIOUS VEHICLES

DRAWING:

1 OF 2

2401PH000A012024RUT20021801 DEVELOPMENT - 84-90 EAST MAIN STREET - MENDHAM, MICHIGAN/NEW JERSEY TRUCK TURNING EXHIBIT 1/12 TRUCK TURNING EXHIBIT 2/02

Exhibit A5 Vehicle maneuvering 11/12/24

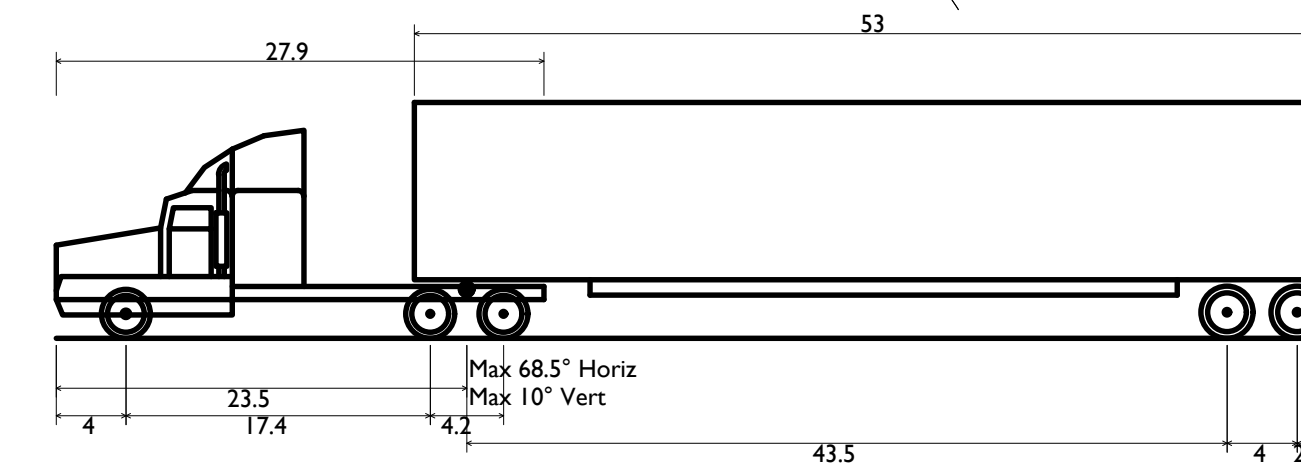
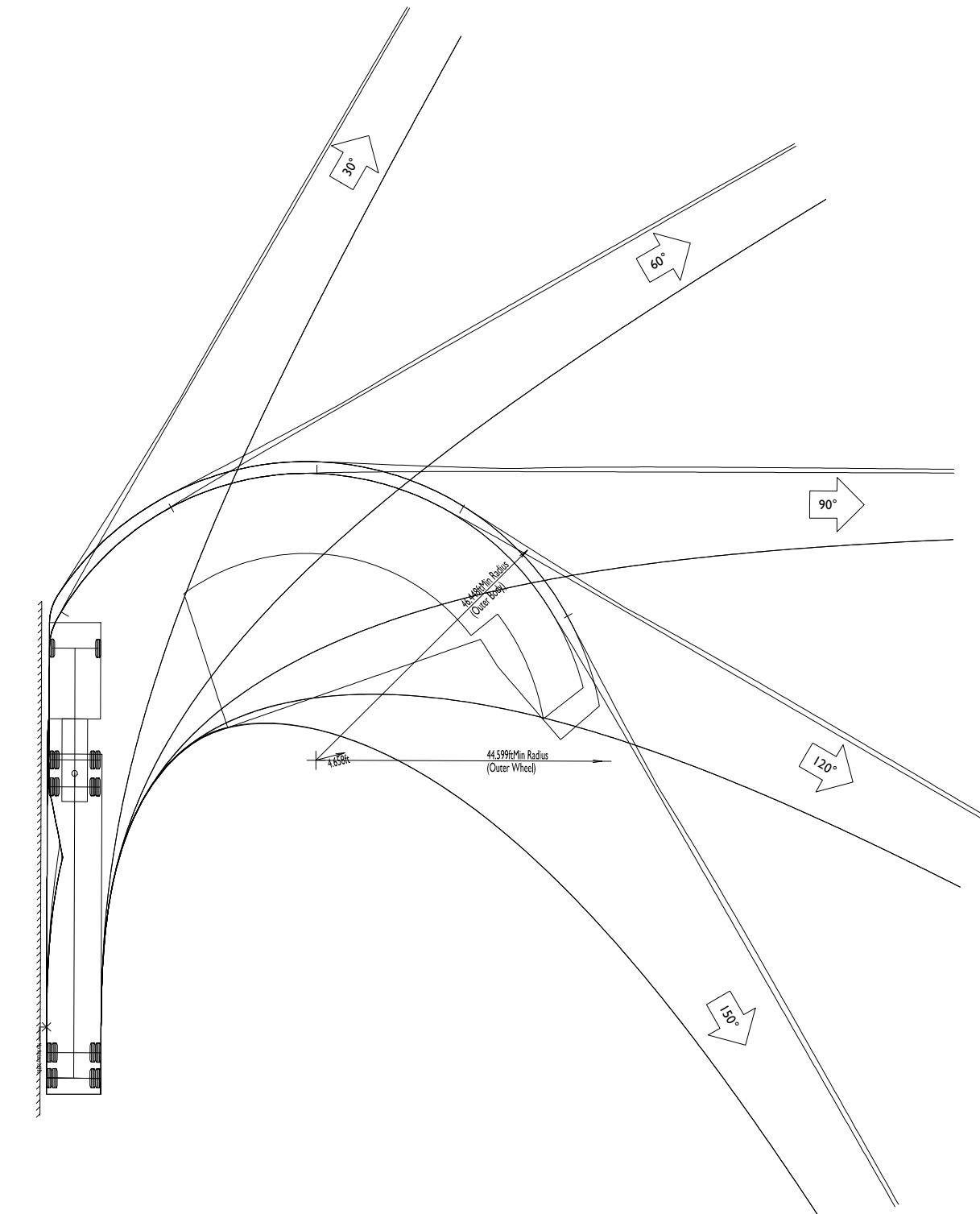
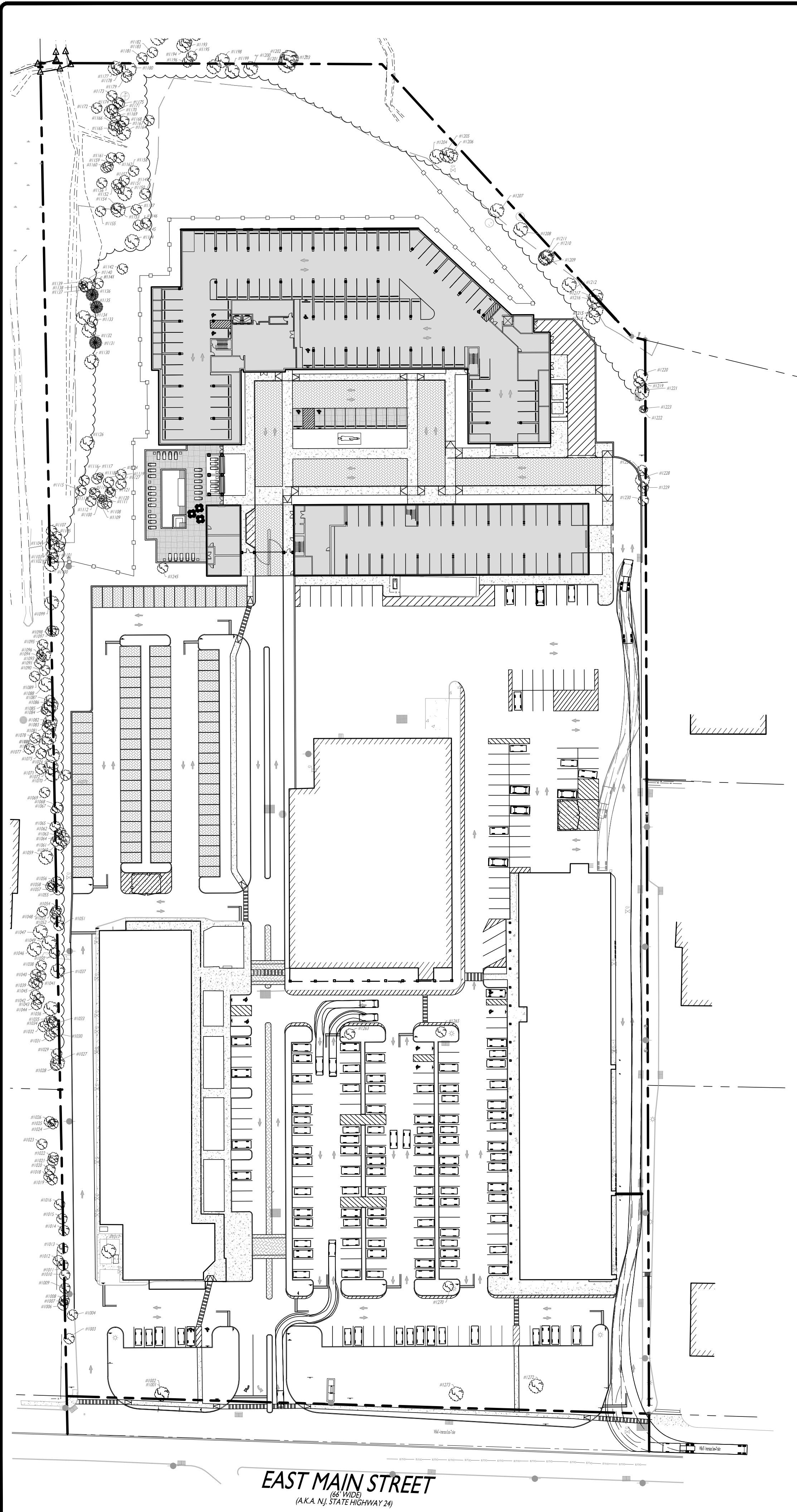
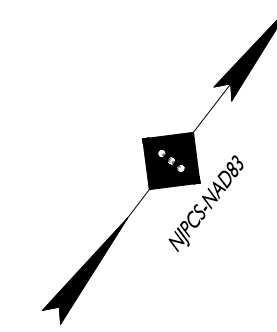

WB-67 - Interstate Semi-Trailer
 Overall Length 73.50ft
 Overall Width 8.500ft
 Overall Body Height 13.500ft
 Min Body Ground Clearance 1.334ft
 Max Track Width 8.500ft
 Lock-to-lock time 6.00s
 Max Steering Angle (Virtual) 28.40°

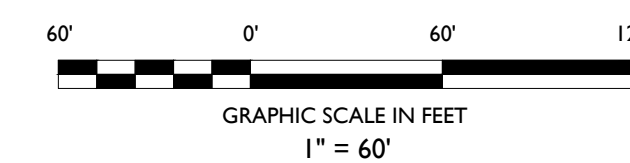

NOT APPROVED FOR CONSTRUCTION



STONEFIELD
 engineering & design
 Rutherford, NJ · New York, NY · Boston, MA
 Princeton, NJ · Tampa, FL · Detroit, MI
 www.stonefielddesign.com
 Headquarters: 92 Park Avenue, Rutherford, NJ 07070
 Phone 201.340.4468 · Fax 201.340.4472

VEHICLE MANEUVERING EXHIBIT
V-FEE MENDHAM APARTMENTS, LLC

**PROPOSED MULTI-FAMILY
 RESIDENTIAL DEVELOPMENT**

BLOCK 801, LOT 20
 84-90 EAST MAIN STREET
 BOROUGH OF MENDHAM
 MORRIS COUNTY, NEW JERSEY

MATTHEW J. SECKLER, P.E.
 NEW JERSEY LICENSE No. 48731
 LICENSED PROFESSIONAL ENGINEER



SCALE: AS SHOWN PROJECT ID: RUT-200218

TITLE:
**CVS LOADING
 (WB-67)**

DRAWING:

2 OF 2

ISSUE	DATE	BY	DESCRIPTION
3	11/11/2024	AL	FOR HEARING
2	11/01/2024	JA	FOR HEARING
1	09/17/2024	JA	FOR HEARING

24/10/2024 10:23:00 AM RUT-200218 EXHIBIT A5 V-FEE MENDHAM APARTMENTS, LLC CVS LOADING (WB-67) TRUCK TURNING EXHIBIT DWG