

KEY MAP

SCALE: 1" = 400'

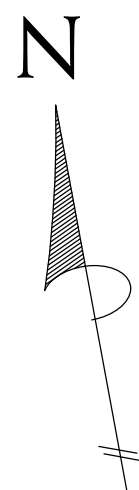
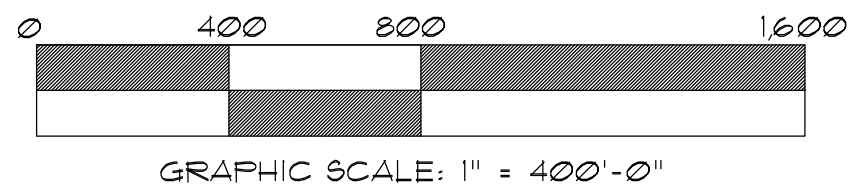

PARCELS WITHIN RANGE OF TARGETED PROPERTIES:

PAMS_PIN	Acres	Property Location	Owners Name	Mailing Address
1418_702_10	0.6500	41 MOUNTAIN AVE MENDHAM, NJ 07945	GIANNONE, DANIEL	
1418_702_11	0.2410	39 MOUNTAIN AVE MENDHAM, NJ 07945	LOPEZ-TERRANOVA, CARLOS ANDRES/ETAL	
1418_702_12	0.4200	105 DEAN RD MENDHAM, NJ 07945	HELLER, BENJAMIN/AMY	
1418_702_13	0.4000	103 DEAN RD MENDHAM, NJ 07945	BRECHENSEN/TURNER, KURT/AMY	
1418_702_14.01	0.5250	99 DEAN RD MENDHAM, NJ 07945	BARTH, IVAN	
1418_702_3	0.5810	13 HOFFMAN RD MENDHAM, NJ 07945	VITESKY, ZARINA	
1418_702_4	0.5700	11 HOFFMAN RD MENDHAM, NJ 07945	MC GREAL, BRIAN/VICTORIA A	
1418_702_5	0.5800	9 HOFFMAN DR MENDHAM, NJ 07945	DALEY, JOSEPH T/ELIZABETH K	
1418_702_6	0.5900	7 HOFFMAN RD MENDHAM, NJ 07945	CHENG, KONG ENG/PATRIHA M W	
1418_702_7	0.4020	47 MOUNTAIN AVE MENDHAM, NJ 07945	CILLO, PETER J/MARY	
1418_702_8	0.4020	45 MOUNTAIN AVE MENDHAM, NJ 07945	MARTIN, DONALD/MARY SUE	
1418_702_9	0.2010	43 MOUNTAIN AVE MENDHAM, NJ 07945	MAKARTIAN, ARTHUR/LENA	
1418_703_16	9.7800	100 DEAN RD MENDHAM, NJ 07945	BD OF EDUCATION BOROUGH OF MENDHAM	
1418_703_29	0.4340	35 MOUNTAIN AVE MENDHAM, NJ 07945	BAYER, RITA/SPENCER	
1418_703_30	0.4340	37 MOUNTAIN AVE MENDHAM, NJ 07945	GAYLE F CONOVER FAMILY TRUST	
1418_703_31	0.5600	106 DEAN RD MENDHAM, NJ 07945	DUPRAT, MARIA CECILIA	

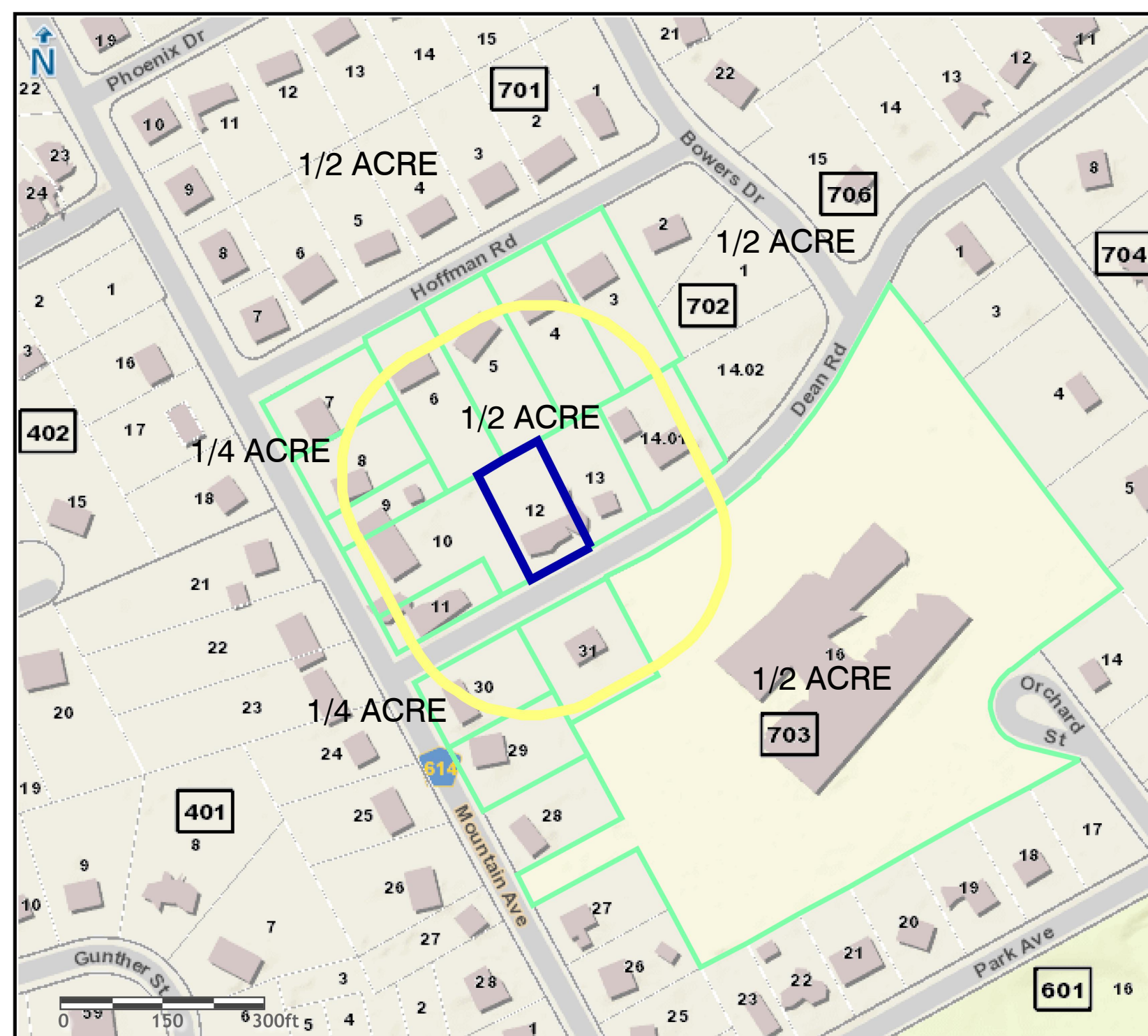

Morris County Board of Taxation
 COUNTY OF MORRIS, NEW JERSEY
 P.O. Box 900, Morristown NJ, 07963-0900
 *Maximum of 500 records available on report

Projection: State Plane (FIPS 2900)
 Datum: NAD83
 Units: Feet

Morris County GIS Services, NJ, USA - © 2011-2016

The maps and data available for access at this website is provided "as-is" without warranty of any representation of accuracy, timeliness, or completeness. The burden for determining accuracy, completeness, timeliness, representability and fitness for, or the appropriate use for, rests solely on the user accessing this information. The County of Morris makes no warranties, express or implied, as to the use of the maps and data, including the fact that the maps and data are dynamic and in a constant state of maintenance, correction, and revision. The maps and associated data at this website do not represent a survey, in no event shall the County of Morris or its officers or employees assume any liability for the accuracy of the data delineated on any map. In no event shall the County of Morris or its officers or employees be liable for any damages arising in any way out of the use of this information.

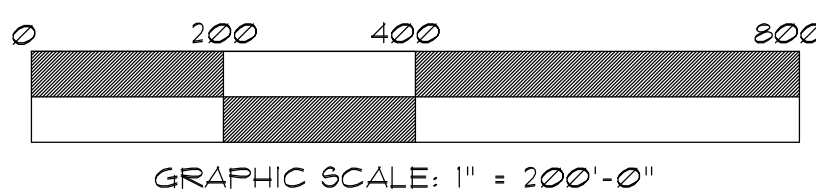

TARGETED PROPERTIES:

PAMS_PIN	Acres	Property Location	Owners Name	Mailing Address
1418_702_12	0.4200	105 DEAN RD	HELLER, BENJAMIN/AMY	105 DEAN RD MENDHAM, NJ 07945

BUFFER MAP W/ ZONING DISTRICTS

SCALE: 1" = 200'

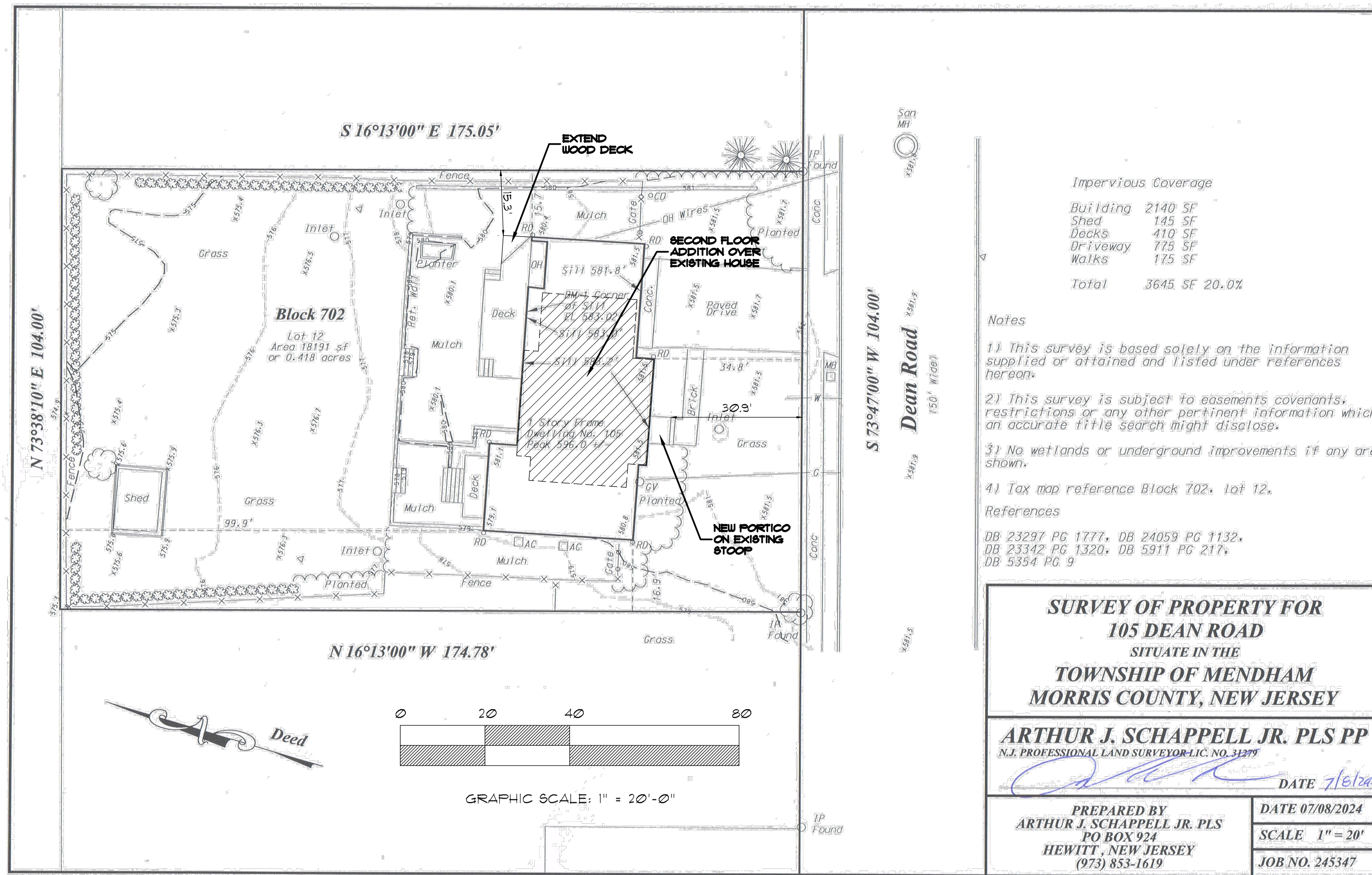

SITE PLAN

SCALE: 1" = 20'

Impervious Coverage

Building	2140 SF
Shed	145 SF
Decks	410 SF
Driveway	775 SF
Walks	175 SF
Total	3645 SF 20.0%

- Notes
- This survey is based solely on the information supplied or obtained and listed under references hereon.
 - This survey is subject to easements, covenants, restrictions or any other pertinent information which an accurate title search might disclose.
 - No wetlands or underground improvements, if any are shown.
 - Tax map reference Block 702, lot 12.
- References
- DB 23297 PG 1777, DB 24059 PG 1132,
 DB 23342 PG 1320, DB 5911 PG 217,
 DB 5354 PG 9

**SURVEY OF PROPERTY FOR
 105 DEAN ROAD**
 SITUATE IN THE
**TOWNSHIP OF MENDHAM
 MORRIS COUNTY, NEW JERSEY**

ARTHUR J. SCHAPPELL JR. PLS PP
 N.J. PROFESSIONAL LAND SURVEYOR-LIC. NO. 31277

PREPARED BY
ARTHUR J. SCHAPPELL JR. PLS
 PO BOX 924
 HEWITT, NEW JERSEY
 (973) 853-1619

DATE 7/6/24
 SCALE 1" = 20'
 JOB NO. 245347

1/2 ACRE RESIDENTIAL ZONING INFORMATION

TYPE	EXIST'G.	PROPOSED	REQUIRED	NOTES
LOT AREA	18,208 SF	NO CHANGE	21,780 SF	EXIST. NON-CONFORMING
FAMILIES/LOT	1	NO CHANGE	1 MAX.	CONFORMS
LOT WIDTH	104'	NO CHANGE	100' MIN.	CONFORMS
BLDG. HEIGHT	±17'	±0.5'	40' MAX.	CONFORMS
FRONT YARD	30.9'	NO CHANGE	50' MIN.	EXIST. NON-CONFORMING
REAR YARD	99.9'	NO CHANGE	30' MIN.	CONFORMS
SIDE YARD	16.9'/15.1'	16.9'/15.3'	15' MIN.	CONFORMS
BUILDING COVG.	2,042 SF	2,064 SF	2,106 SF MAX.	CONFORMS
IMPERV. COVG.	3,645 SF	3,669 SF	3,991 SF MAX.	CONFORMS

BOARD CHAIRMAN: _____
 BOARD SECRETARY: _____
 BOARD ENGINEER: _____

VARIANCES REQUESTED
 FRONT YARD SETBACK

DANIEL A. ENGIN
 Architect

REVISIONS:

 9.6.24 ISSUE FOR VARIANCE

M MENDHAM DESIGN ARCHITECTS
 P.O. Box 127 Mendham, NJ 07945 Tel: 973 886 5727 www.MendhamDesign.com

OWNER:
 BENJAMIN & AMY HELLER
 BLOCK 702 LOT 12
 105 DEAN RD. MENDHAM, NJ

SITE PLAN
 A
 1
 #17496

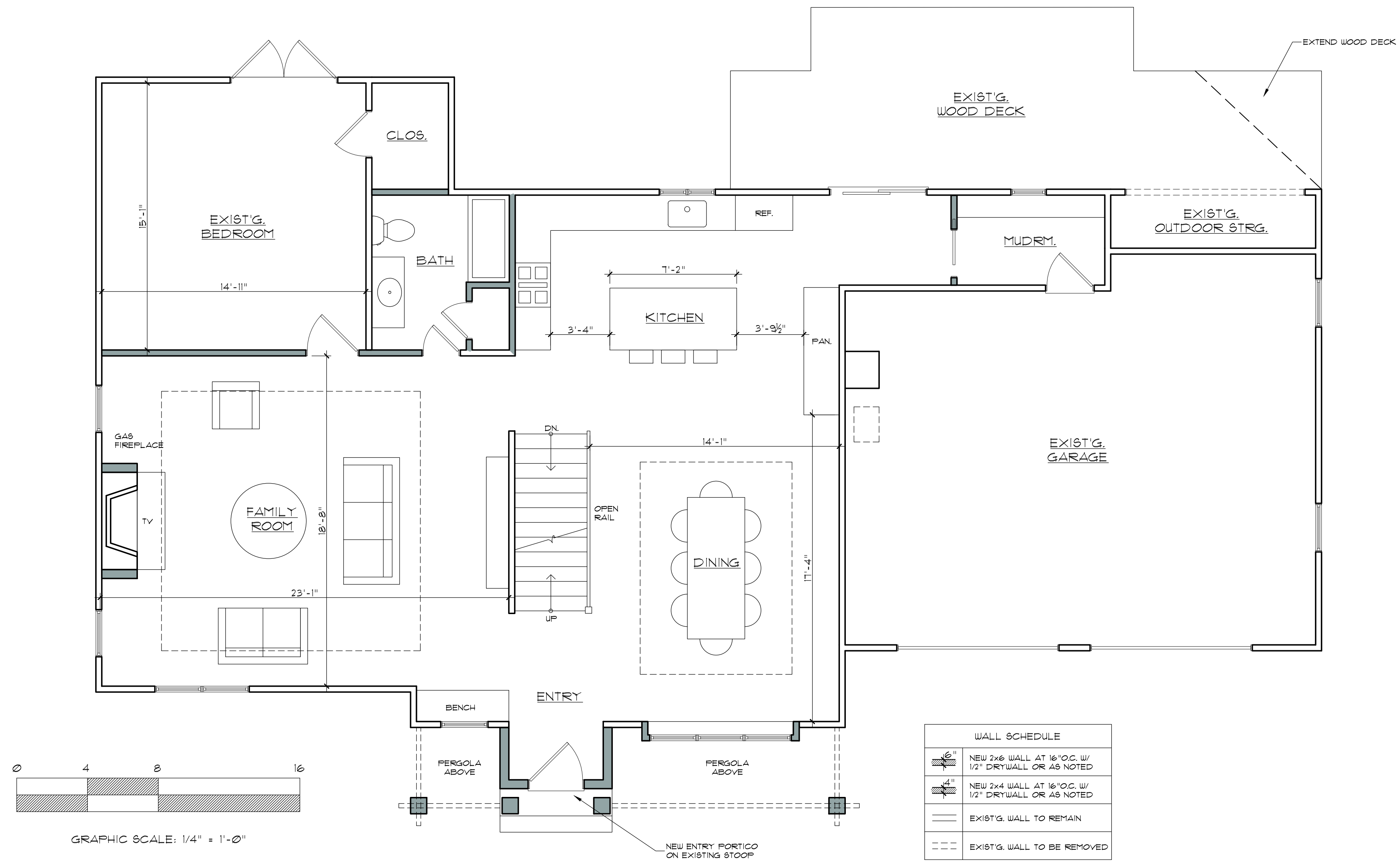

FIRST FLOOR PLAN

SCALE: 1/4" = 1'-0"

© COPYRIGHT 2023 BY MENDHAM DESIGN

BOARD CHAIRMAN: _____
 BOARD SECRETARY: _____
 BOARD ENGINEER: _____

VARIANCES REQUESTED
 FRONT YARD SETBACK

DANIEL A. ENGIN
 Architect

REVISIONS:

 9.6.24 ISSUE FOR VARIANCE

MENDHAM DESIGN ARCHITECTS
 P.O. Box 127 Mendham, NJ 07945 Tel: 973 886 5727 www.MendhamDesign.com

OWNER:
 BENJAMIN & AMY HELLER
 BLOCK 702 LOT 12
 105 DEAN RD. MENDHAM, NJ

FLOOR PLAN
 #17496

A
 2

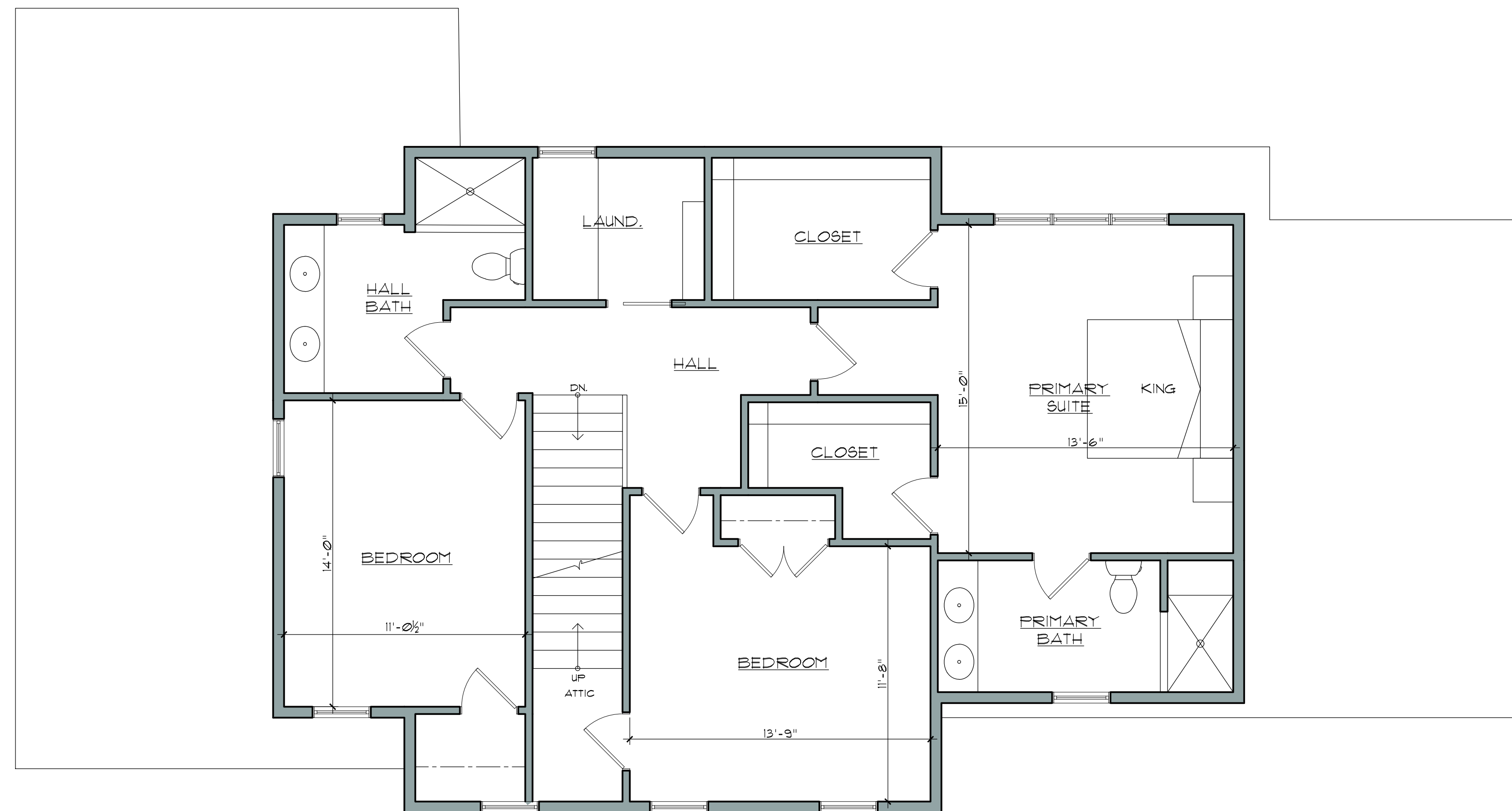

WALL SCHEDULE	
	NEW 2x6 WALL AT 16" O.C. W/ 1/2" DRYWALL OR AS NOTED
	NEW 2x4 WALL AT 16" O.C. W/ 1/2" DRYWALL OR AS NOTED
	EXIST'G. WALL TO REMAIN
	EXIST'G. WALL TO BE REMOVED

SECOND FLOOR PLAN

SCALE: 1/4" = 1'-0"

HELLER RESIDENCE -2346

© COPYRIGHT 2023 BY MENDHAM DESIGN

BOARD CHAIRMAN: _____
 BOARD SECRETARY: _____
 BOARD ENGINEER: _____

VARIANCES REQUESTED
FRONT YARD SETBACK

DANIEL A. ENCIN
Architect

REVISIONS:

 9.6.24 ISSUE FOR VARIANCE

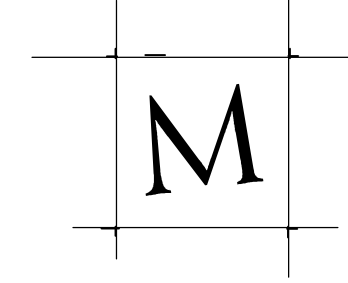

**MENDHAM
DESIGN
ARCHITECTS**

P.O. Box 127 Mendham, NJ 07945 Tel: 973 886 5727 www.MendhamDesign.com

OWNER:
 BENJAMIN & AMY HELLER
 BLOCK 702 LOT 12
 105 DEAN RD. MENDHAM, NJ

FLOOR PLAN

#17496

A
3



FRONT ELEVATION

SCALE: 1/4" = 1'-0"



RIGHT SIDE ELEVATION

SCALE: 1/4" = 1'-0"

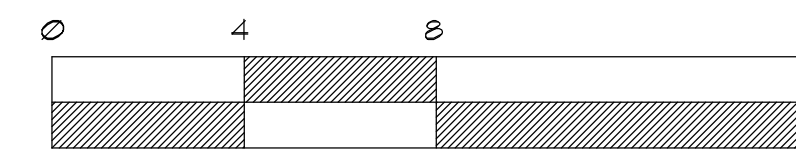

GRAPHIC SCALE: 1/4" = 1'-0"

HELLER RESIDENCE -2346

© COPYRIGHT 2023 BY MENDHAM DESIGN

BOARD CHAIRMAN: _____
 BOARD SECRETARY: _____
 BOARD ENGINEER: _____

VARIANCES REQUESTED
 FRONT YARD SETBACK

DANIEL A. ENGIN
 Architect

REVISIONS:

 9.6.24 ISSUE FOR VARIANCE

M MENDHAM
 DESIGN
 ARCHITECTS

P.O. Box 127 Mendham, NJ 07945 Tel: 973 886 5727 www.MendhamDesign.com

OWNER:
 BENJAMIN & AMY HELLER
 BLOCK 702 LOT 12
 105 DEAN RD. MENDHAM, NJ

ELEVATIONS

D.A. Encin
 #17496

A
 4



LEFT SIDE ELEVATION

SCALE: 1/4" = 1'-0"



REAR ELEVATION

SCALE: 1/4" = 1'-0"

HELLER RESIDENCE -2346

© COPYRIGHT 2023 BY MENDHAM DESIGN

BOARD CHAIRMAN: _____
 BOARD SECRETARY: _____
 BOARD ENGINEER: _____

VARIANCES REQUESTED
 FRONT YARD SETBACK

DANIEL A. ENGIN
 Architect

REVISIONS:

 9.6.24 ISSUE FOR VARIANCE

M MENDHAM
 DESIGN
 ARCHITECTS
 P.O. Box 127 Mendham, NJ 07945 Tel: 973 886 5727 www.MendhamDesign.com

OWNER:
 BENJAMIN & AMY HELLER
 BLOCK 702 LOT 12
 105 DEAN RD. MENDHAM, NJ

ELEVATIONS

A
 5